



NEW MANNSDALE SIXTH GRADE SCHOOL

SITE PLAN REVIEW

Existing Mannsdale Upper Elementary School Sign



Existing Mannsdale lower Elementary School Light Pole

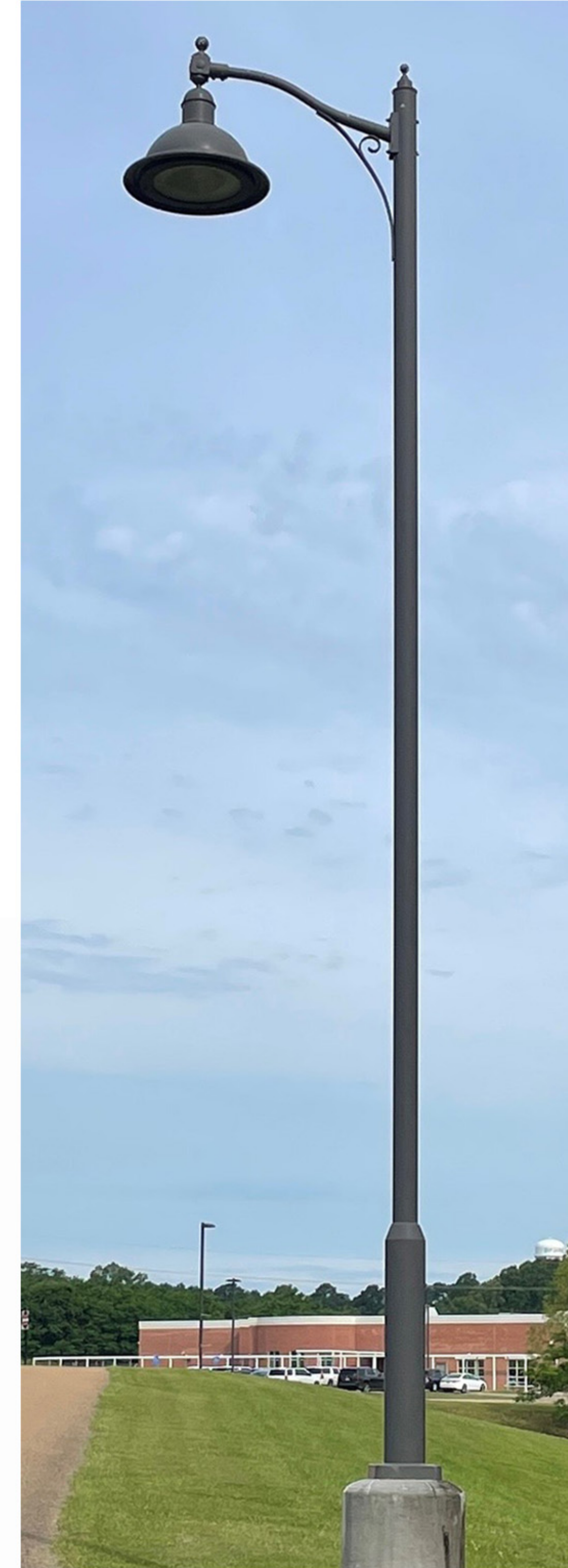

New Mannsdale Sixth Grade School Light Fixture



New Mannsdale Sixth Grade School Sign

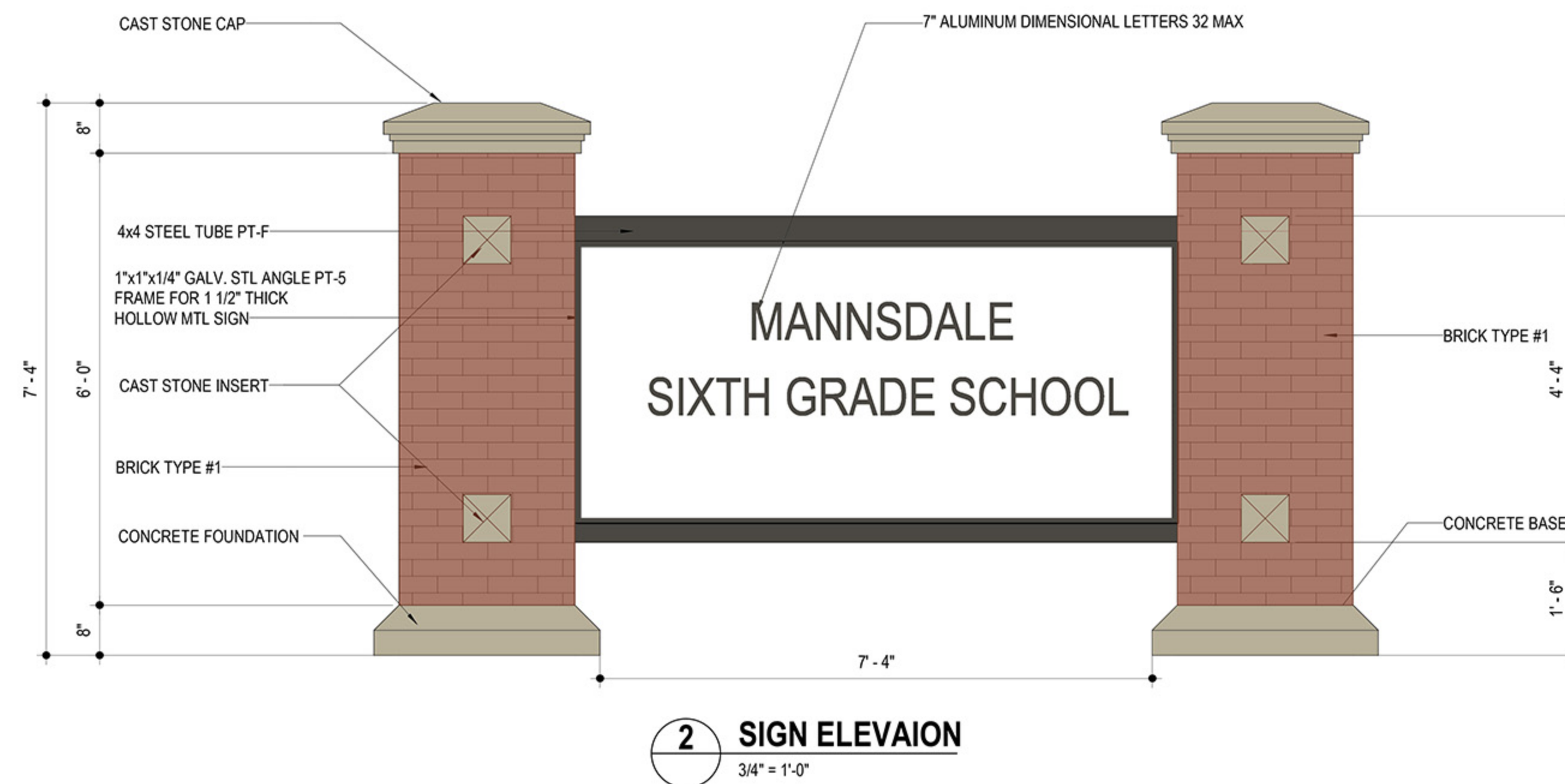

NEW MANNSDALE SIXTH GRADE SCHOOL

SITE PLAN REVIEW



MANNSDALE SIXTH GRADE SCHOOL

NEW MANNSDALE SIXTH GRADE SCHOOL

RENDERING



MANNSDALE SIXTH GRADE SCHOOL

NEW MANNSDALE SIXTH GRADE SCHOOL

RENDERING

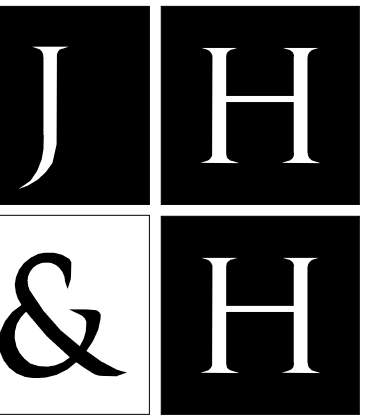

A Professional Association
Franco Bagley Lewis Wood

© 2021

JH&H Architects
Planners, Interiors, PA
1047 North Flowood Drive
Flowood, MS 39232-9533
p.601.948.4601 f.601.355.6200

Revisions
1
2
3
4
These drawings are the property of
the architect and are not to be used
on other projects or extensions
except by agreement in writing with
the architect.

Project: HALL
Architect: 20101B
Project Number: 5/24/2021
Date: BAS/CJH
Drawn by: PUB/JMJ
Checked by:

Project: NEW MANNSDALE SIXTH GRADE SCHOOL
MADISON, MS

100% PRICING SET
NOT FOR
CONSTRUCTION

SITE PLAN

AS101

D

C

B

A

D

C

B

A



1 SITE PLAN
A301 1" = 100'-0"

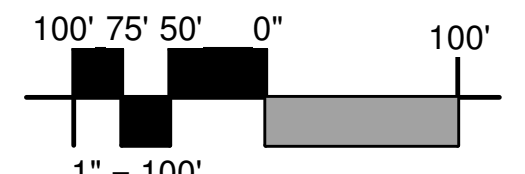

FOR PRINT SCALE VERIFICATION THE TITLEBLOCK OPENING IS 28.5 x 37.5
Original Plotted Sheet Size = 30"x42"

6/17/2021 2:28:33 PM

1

2

3

4

5

6

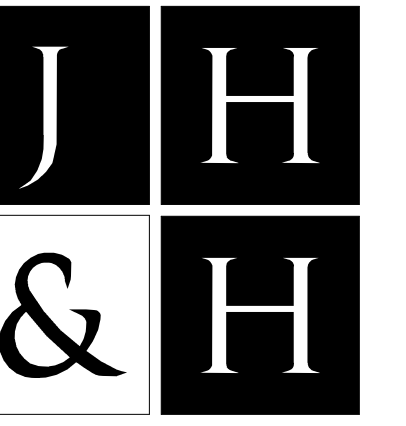

A Professional Association
Franco Bagley Lewis Wood
© 2021

JH&H Architects
Planners, Interiors, PA
1047 North Flowood Drive
Flowood, MS 39232-9533
p.601.948.4601 f.601.355.6200

Revisions
1
2
3
4
These drawings are the property of
the architect and are not to be used
on other projects or extensions
except by agreement in writing with
the architect.

Project: HALL
Architect: 20101B
Project Number: 5/24/2021
Date: BAS/CJH
Drawn by: PUB/JMJ
Checked by:

Project: NEW MANNSDALE SIXTH GRADE SCHOOL
MADISON, MS

100% PRICING SET
NOT FOR
CONSTRUCTION

ENLARGED SITE
PLAN

AS102

SITE PLAN LEGEND

SOD
(ALL OTHER AREAS
TO BE SEEDED)

GENERAL NOTES:

1. PROVIDE SUPPLEMENTAL TOP SOIL AS REQUIRED TO INSURE 2" MINIMUM THICKNESS PRIOR TO ADDING NEW SOD.
2. PROVIDE SUPPLEMENTAL TOP SOIL AS REQUIRED TO INSURE 4" MINIMUM THICKNESS PRIOR TO ADDING NEW SEED.

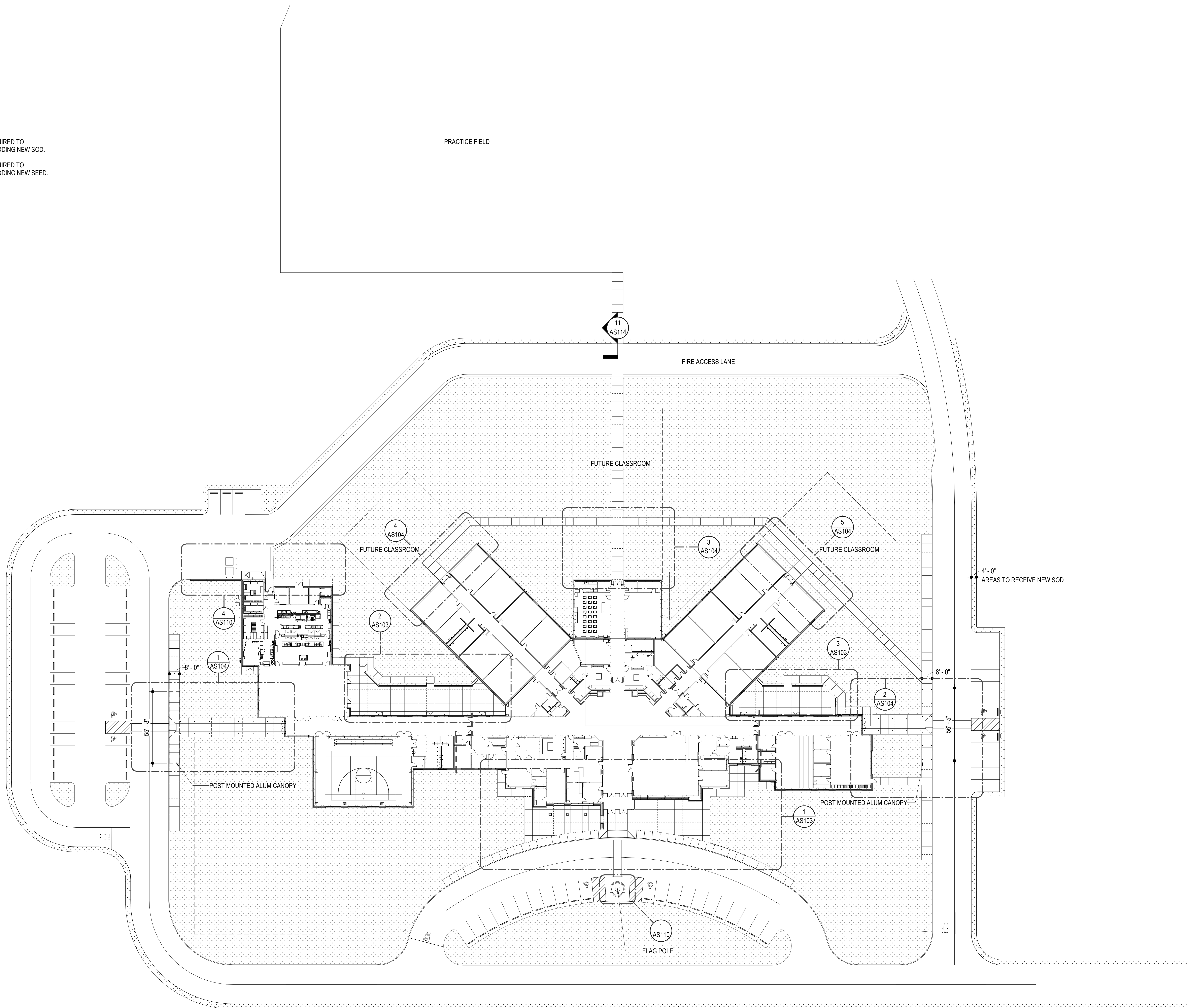

1
AS101 1" = 30'-0"

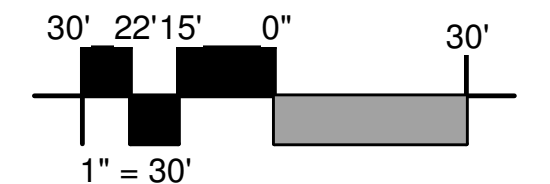

FOR PRINT SCALE VERIFICATION THE TITLEBLOCK OPENING IS 28.5 x 37.5
Original Plotted Sheet Size = 30"x42"

6/17/2021 2:28:38 PM

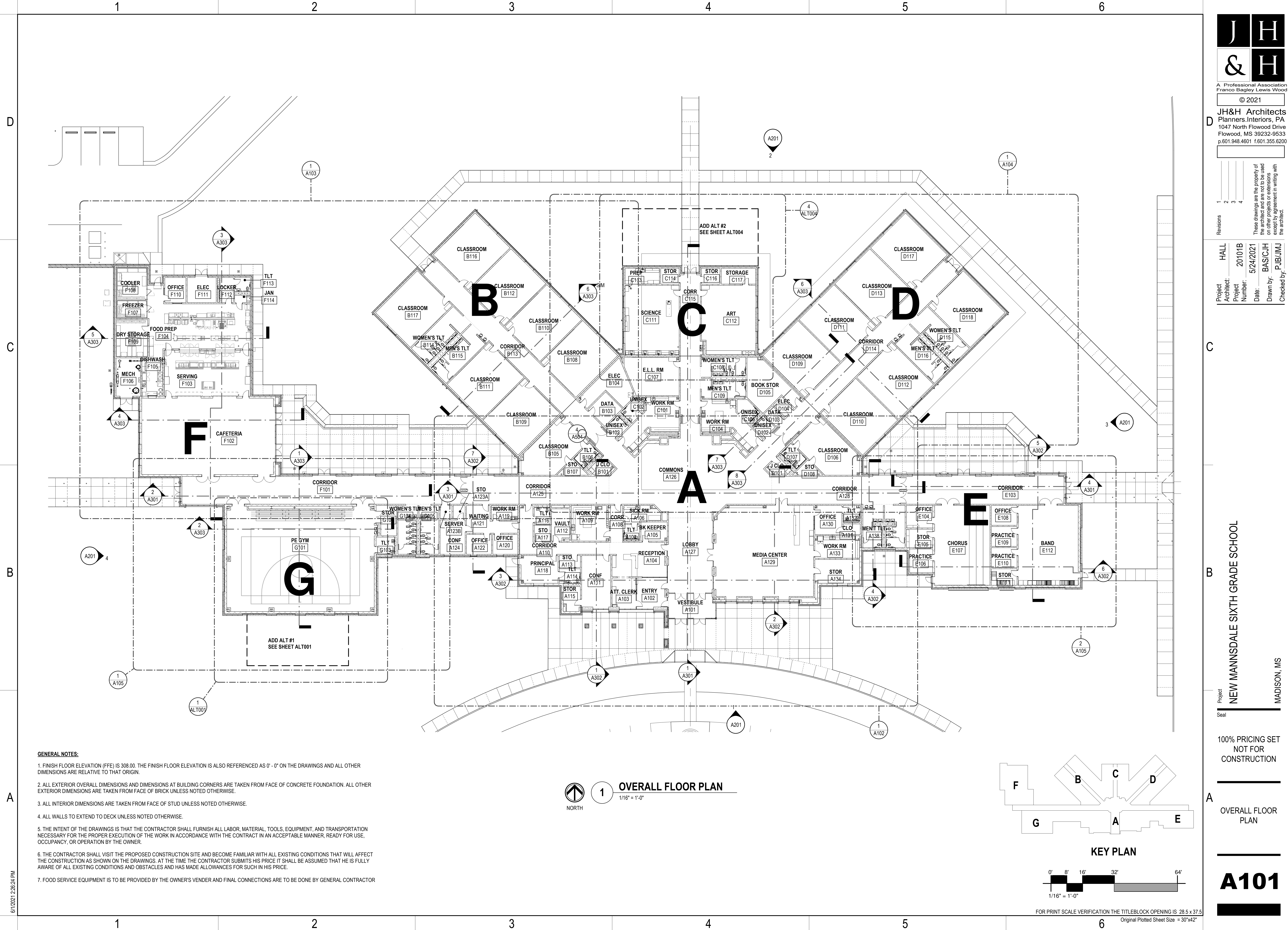

- GENERAL NOTES:**
1. FINISH FLOOR ELEVATION (FFE) IS 308.00. THE FINISH FLOOR ELEVATION IS ALSO REFERENCED AS 0' - 0" ON THE DRAWINGS AND ALL OTHER DIMENSIONS ARE RELATIVE TO THAT ORIGIN.
 2. ALL EXTERIOR OVERALL DIMENSIONS AND DIMENSIONS AT BUILDING CORNERS ARE TAKEN FROM FACE OF CONCRETE FOUNDATION. ALL OTHER EXTERIOR DIMENSIONS ARE TAKEN FROM FACE OF BRICK UNLESS NOTED OTHERWISE.
 3. ALL INTERIOR DIMENSIONS ARE TAKEN FROM FACE OF STUD UNLESS NOTED OTHERWISE.
 4. ALL WALLS TO EXTEND TO DECK UNLESS NOTED OTHERWISE.
 5. THE INTENT OF THE DRAWINGS IS THAT THE CONTRACTOR SHALL FURNISH ALL LABOR, MATERIAL, TOOLS, EQUIPMENT, AND TRANSPORTATION NECESSARY FOR THE PROPER EXECUTION OF THE WORK IN ACCORDANCE WITH THE CONTRACT IN AN ACCEPTABLE MANNER, READY FOR USE, OCCUPANCY, OR OPERATION BY THE OWNER.
 6. THE CONTRACTOR SHALL VISIT THE PROPOSED CONSTRUCTION SITE AND BECOME FAMILIAR WITH ALL EXISTING CONDITIONS THAT WILL AFFECT THE CONSTRUCTION AS SHOWN ON THE DRAWINGS. AT THE TIME THE CONTRACTOR SUBMITS HIS PRICE IT SHALL BE ASSUMED THAT HE IS FULLY AWARE OF ALL EXISTING CONDITIONS AND OBSTACLES AND HAS MADE ALLOWANCES FOR SUCH IN HIS PRICE.
 7. FOOD SERVICE EQUIPMENT IS TO BE PROVIDED BY THE OWNER'S VENDOR AND FINAL CONNECTIONS ARE TO BE DONE BY GENERAL CONTRACTOR

1 OVERALL FLOOR PLAN
1/16" = 1'-0"
NORTH

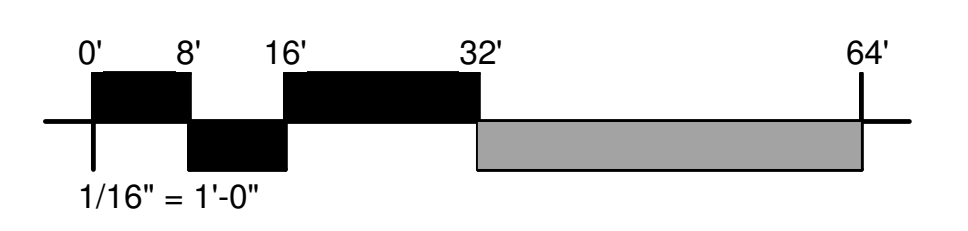
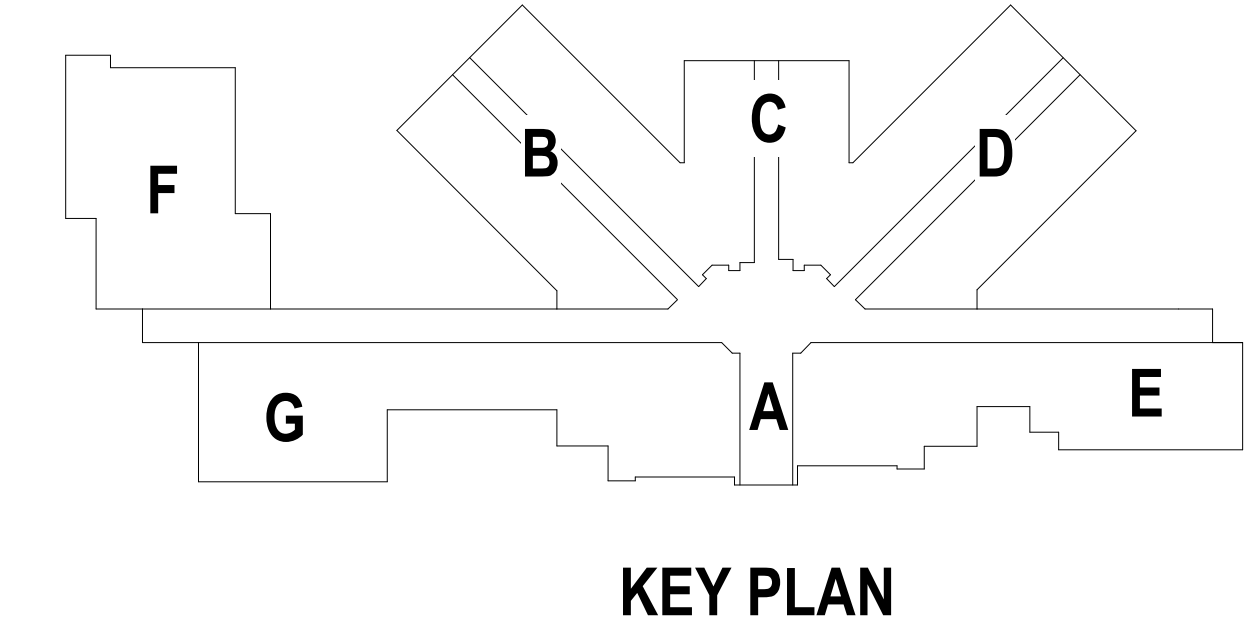

FOR PRINT SCALE VERIFICATION THE TITLEBLOCK OPENING IS 28.5 x 37.5
Original Plotted Sheet Size = 30"x42"

Project: **NEW MANSSDALE SIXTH GRADE SCHOOL**
MADISON, MS

100% PRICING SET
NOT FOR
CONSTRUCTION

OVERALL FLOOR PLAN

A101

6/17/2021 2:26:24 PM

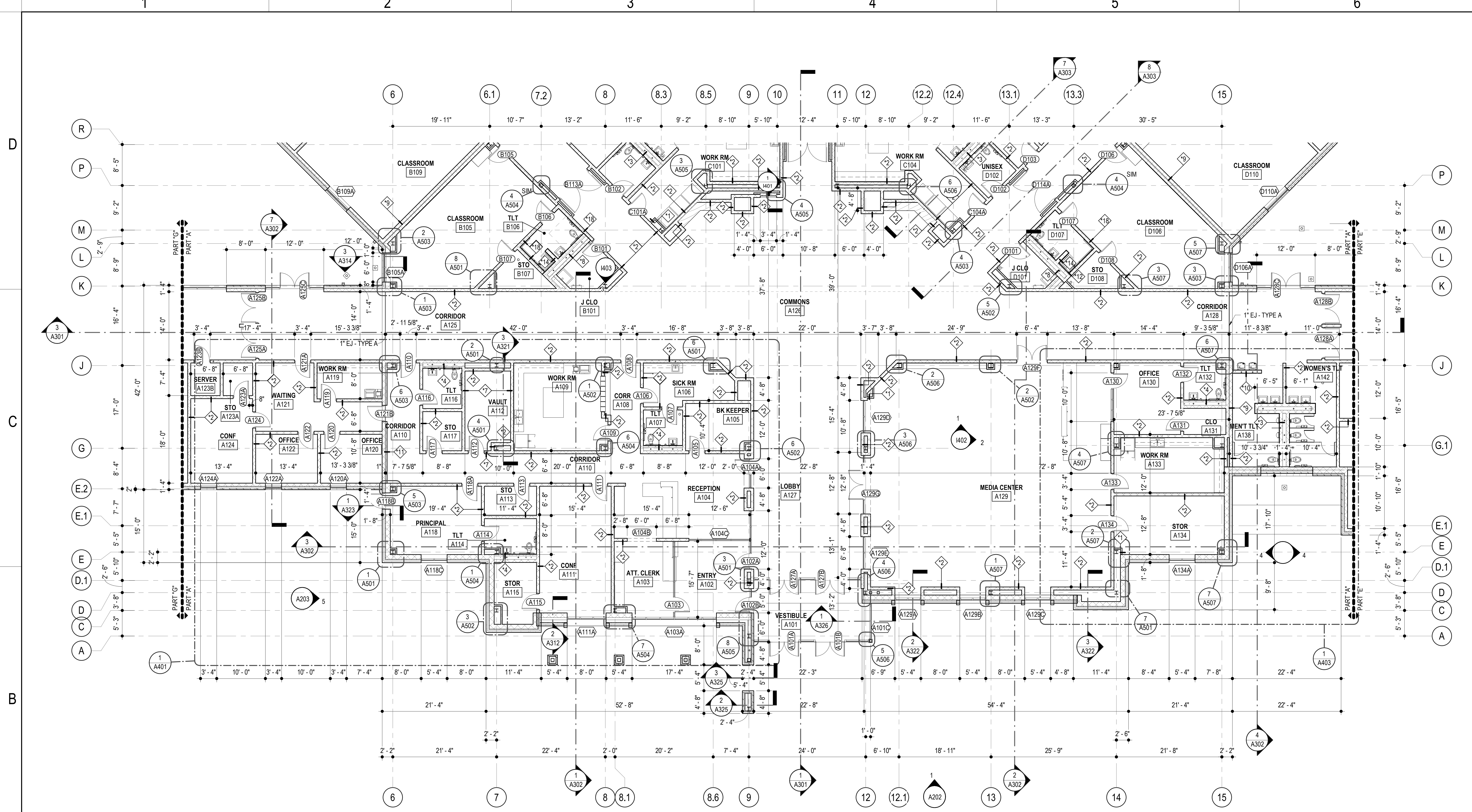

1 FLOOR PLAN - PART A
A101 1/8" = 1'-0"

- GENERAL NOTES:**
1. FINISH FLOOR ELEVATION (FFE) IS 308.00. THE FINISH FLOOR ELEVATION IS ALSO REFERENCED AS 0'-0" ON THE DRAWINGS AND ALL OTHER DIMENSIONS ARE RELATIVE TO THAT ORIGIN.
 2. ALL EXTERIOR OVERALL DIMENSIONS AND DIMENSIONS AT BUILDING CORNERS ARE TAKEN FROM FACE OF CONCRETE FOUNDATION. ALL OTHER EXTERIOR DIMENSIONS ARE TAKEN FROM FACE OF BRICK UNLESS NOTED OTHERWISE.
 3. ALL INTERIOR DIMENSIONS ARE TAKEN FROM FACE OF STUD UNLESS NOTED OTHERWISE.
 4. ALL WALLS TO EXTEND TO DECK UNLESS NOTED OTHERWISE.
 5. THE INTENT OF THE DRAWINGS IS THAT THE CONTRACTOR SHALL FURNISH ALL LABOR, MATERIAL, TOOLS, EQUIPMENT, AND TRANSPORTATION NECESSARY FOR THE PROPER EXECUTION OF THE WORK IN ACCORDANCE WITH THE CONTRACT IN AN ACCEPTABLE MANNER, READY FOR USE, OCCUPANCY, OR OPERATION BY THE OWNER.
 6. THE CONTRACTOR SHALL VISIT THE PROPOSED CONSTRUCTION SITE AND BECOME FAMILIAR WITH ALL EXISTING CONDITIONS THAT WILL AFFECT THE CONSTRUCTION AS SHOWN ON THE DRAWINGS. AT THE TIME THE CONTRACTOR SUBMITS HIS PRICE IT SHALL BE ASSUMED THAT HE IS FULLY AWARE OF ALL EXISTING CONDITIONS AND OBSTACLES AND HAS MADE ALLOWANCES FOR SUCH IN HIS PRICE.
 7. FOOD SERVICE EQUIPMENT IS TO BE PROVIDED BY THE OWNER'S VENDOR AND FINAL CONNECTIONS ARE TO BE DONE BY GENERAL CONTRACTOR

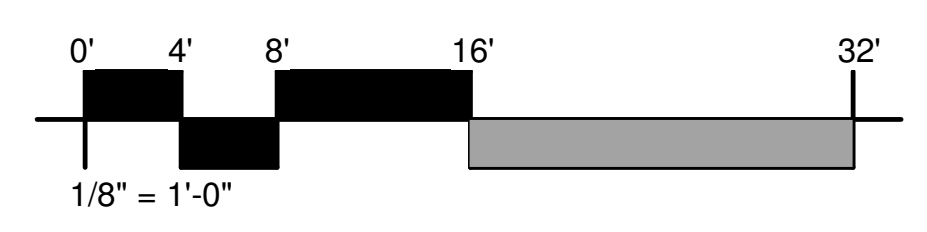
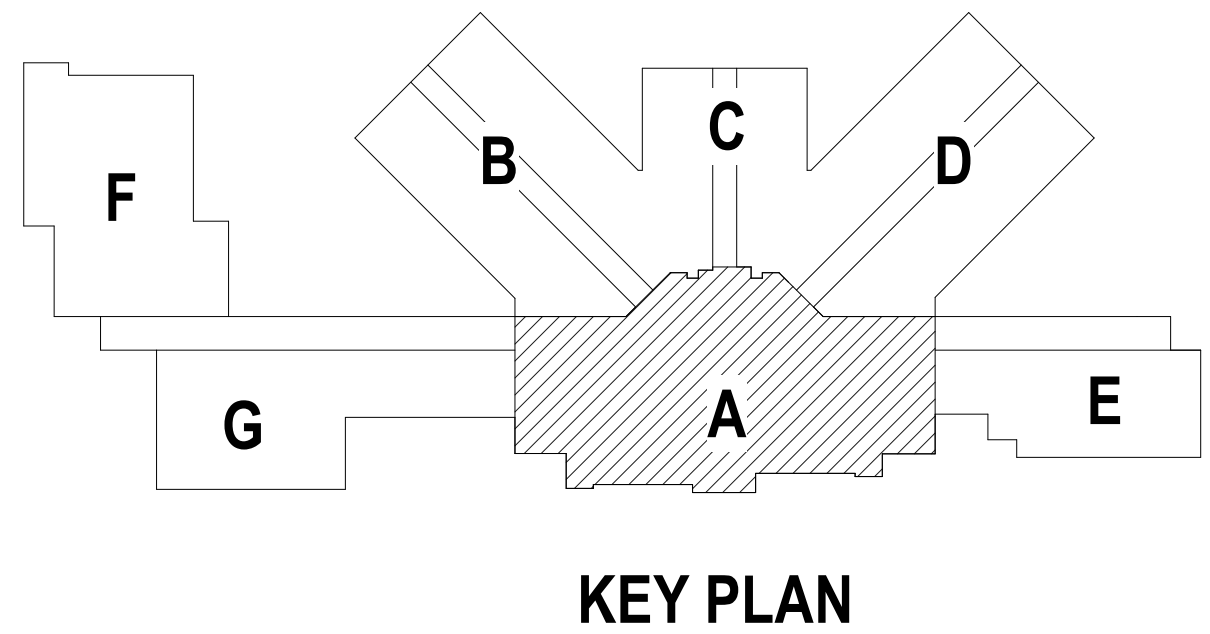

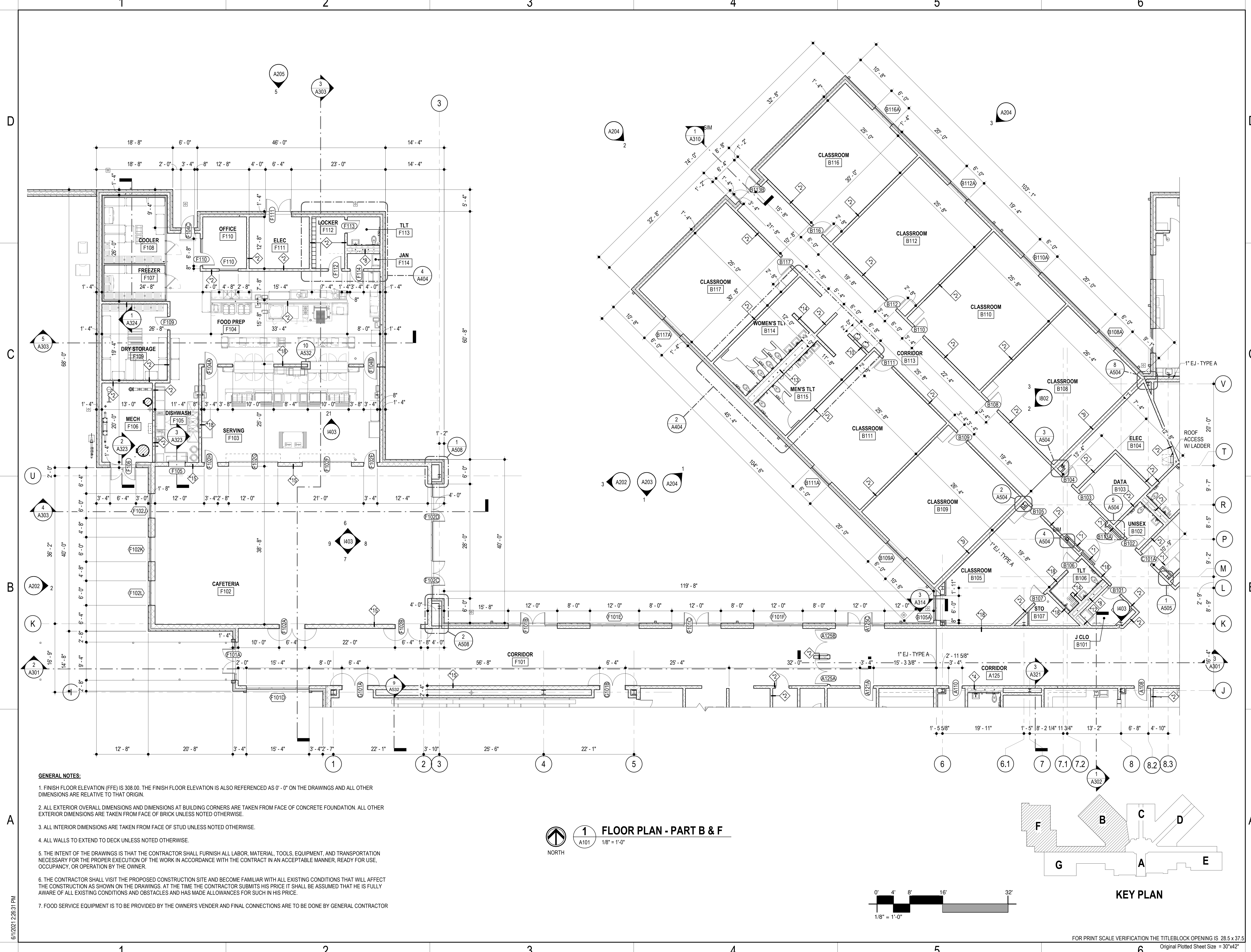

- GENERAL NOTES:**
1. FINISH FLOOR ELEVATION (FFE) IS 308.00. THE FINISH FLOOR ELEVATION IS ALSO REFERENCED AS 0' - 0" ON THE DRAWINGS AND ALL OTHER DIMENSIONS ARE RELATIVE TO THAT ORIGIN.
 2. ALL EXTERIOR OVERALL DIMENSIONS AND DIMENSIONS AT BUILDING CORNERS ARE TAKEN FROM FACE OF CONCRETE FOUNDATION. ALL OTHER EXTERIOR DIMENSIONS ARE TAKEN FROM FACE OF BRICK UNLESS NOTED OTHERWISE.
 3. ALL INTERIOR DIMENSIONS ARE TAKEN FROM FACE OF STUD UNLESS NOTED OTHERWISE.
 4. ALL WALLS TO EXTEND TO DECK UNLESS NOTED OTHERWISE.
 5. THE INTENT OF THE DRAWINGS IS THAT THE CONTRACTOR SHALL FURNISH ALL LABOR, MATERIAL, TOOLS, EQUIPMENT, AND TRANSPORTATION NECESSARY FOR THE PROPER EXECUTION OF THE WORK IN ACCORDANCE WITH THE CONTRACT IN AN ACCEPTABLE MANNER, READY FOR USE, OCCUPANCY, OR OPERATION BY THE OWNER.
 6. THE CONTRACTOR SHALL VISIT THE PROPOSED CONSTRUCTION SITE AND BECOME FAMILIAR WITH ALL EXISTING CONDITIONS THAT WILL AFFECT THE CONSTRUCTION AS SHOWN ON THE DRAWINGS. AT THE TIME THE CONTRACTOR SUBMITS HIS PRICE IT SHALL BE ASSUMED THAT HE IS FULLY AWARE OF ALL EXISTING CONDITIONS AND OBSTACLES AND HAS MADE ALLOWANCES FOR SUCH IN HIS PRICE.
 7. FOOD SERVICE EQUIPMENT IS TO BE PROVIDED BY THE OWNER'S VENDOR AND FINAL CONNECTIONS ARE TO BE DONE BY GENERAL CONTRACTOR

1 FLOOR PLAN - PART B & F
A101 1/8" = 1'-0"

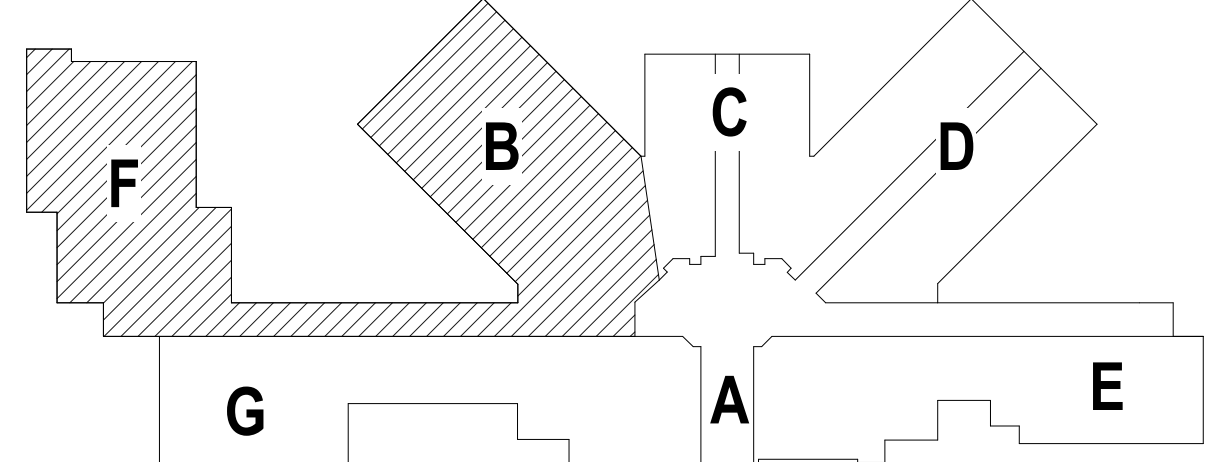
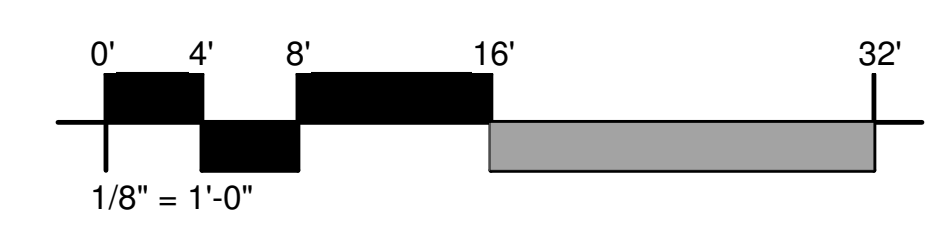

KEY PLAN

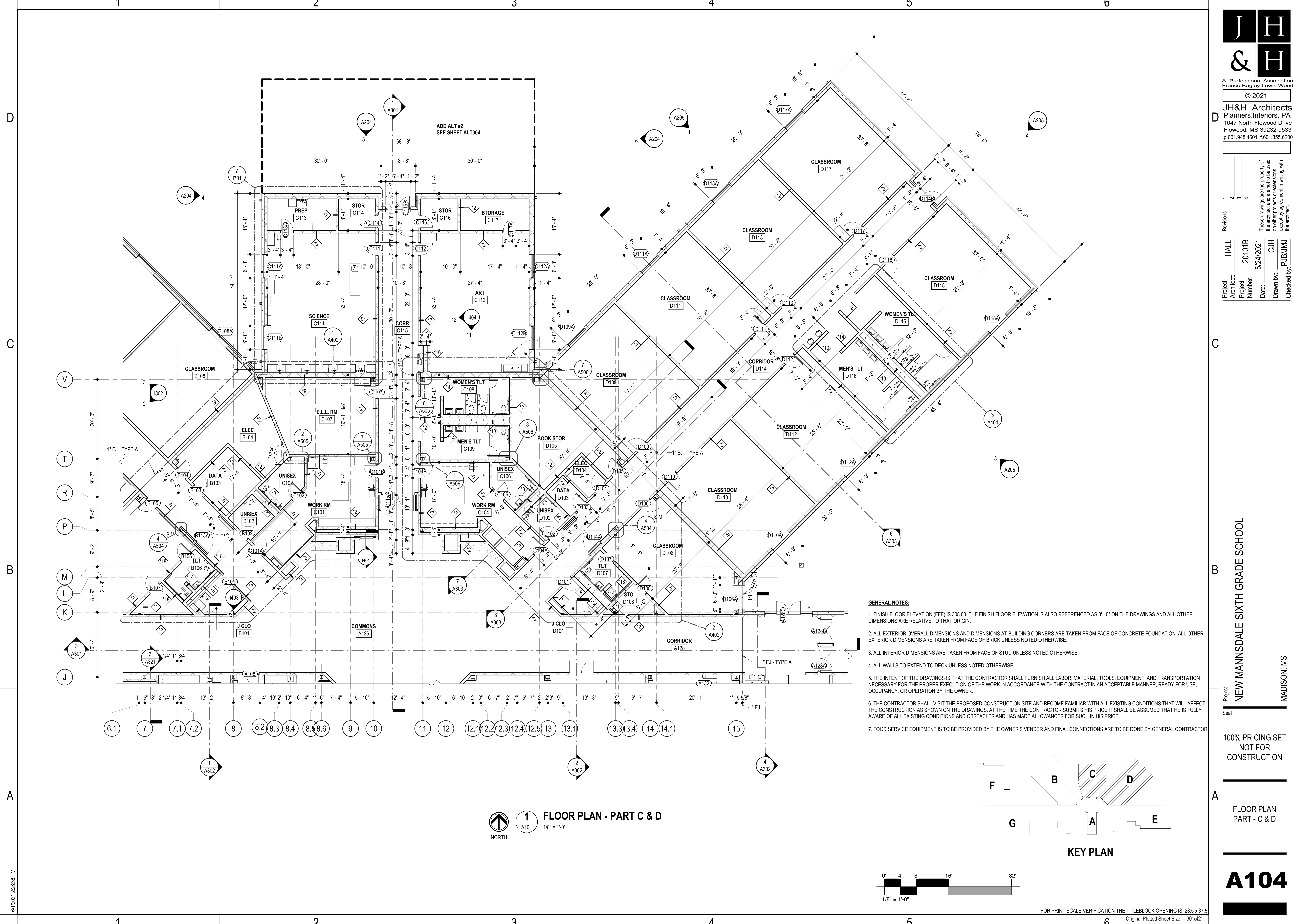

- GENERAL NOTES:**
1. FINISH FLOOR ELEVATION (FFE) IS 308.00. THE FINISH FLOOR ELEVATION IS ALSO REFERENCED AS 0' - 0" ON THE DRAWINGS AND ALL OTHER DIMENSIONS ARE RELATIVE TO THAT ORIGIN.
 2. ALL EXTERIOR OVERALL DIMENSIONS AND DIMENSIONS AT BUILDING CORNERS ARE TAKEN FROM FACE OF CONCRETE FOUNDATION. ALL OTHER EXTERIOR DIMENSIONS ARE TAKEN FROM FACE OF BRICK UNLESS NOTED OTHERWISE.
 3. ALL INTERIOR DIMENSIONS ARE TAKEN FROM FACE OF STUD UNLESS NOTED OTHERWISE.
 4. ALL WALLS TO EXTEND TO DECK UNLESS NOTED OTHERWISE.
 5. THE INTENT OF THE DRAWINGS IS THAT THE CONTRACTOR SHALL FURNISH ALL LABOR, MATERIAL, TOOLS, EQUIPMENT, AND TRANSPORTATION NECESSARY FOR THE PROPER EXECUTION OF THE WORK IN ACCORDANCE WITH THE CONTRACT IN AN ACCEPTABLE MANNER, READY FOR USE, OCCUPANCY, OR OPERATION BY THE OWNER.
 6. THE CONTRACTOR SHALL VISIT THE PROPOSED CONSTRUCTION SITE AND BECOME FAMILIAR WITH ALL EXISTING CONDITIONS THAT WILL AFFECT THE CONSTRUCTION AS SHOWN ON THE DRAWINGS. AT THE TIME THE CONTRACTOR SUBMITS HIS PRICE IT SHALL BE ASSUMED THAT HE IS FULLY AWARE OF ALL EXISTING CONDITIONS AND OBSTACLES AND HAS MADE ALLOWANCES FOR SUCH IN HIS PRICE.
 7. FOOD SERVICE EQUIPMENT IS TO BE PROVIDED BY THE OWNER'S VENDOR AND FINAL CONNECTIONS ARE TO BE DONE BY GENERAL CONTRACTOR

1 FLOOR PLAN - PART C & D
1/8" = 1'-0"

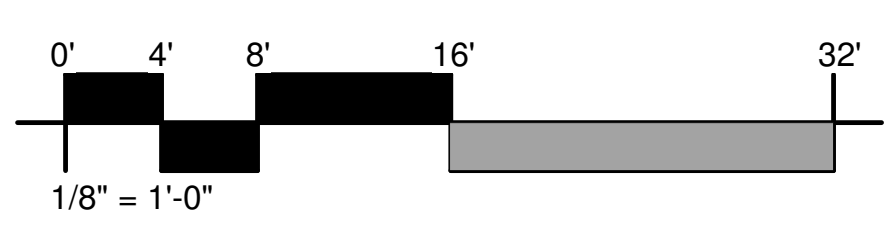
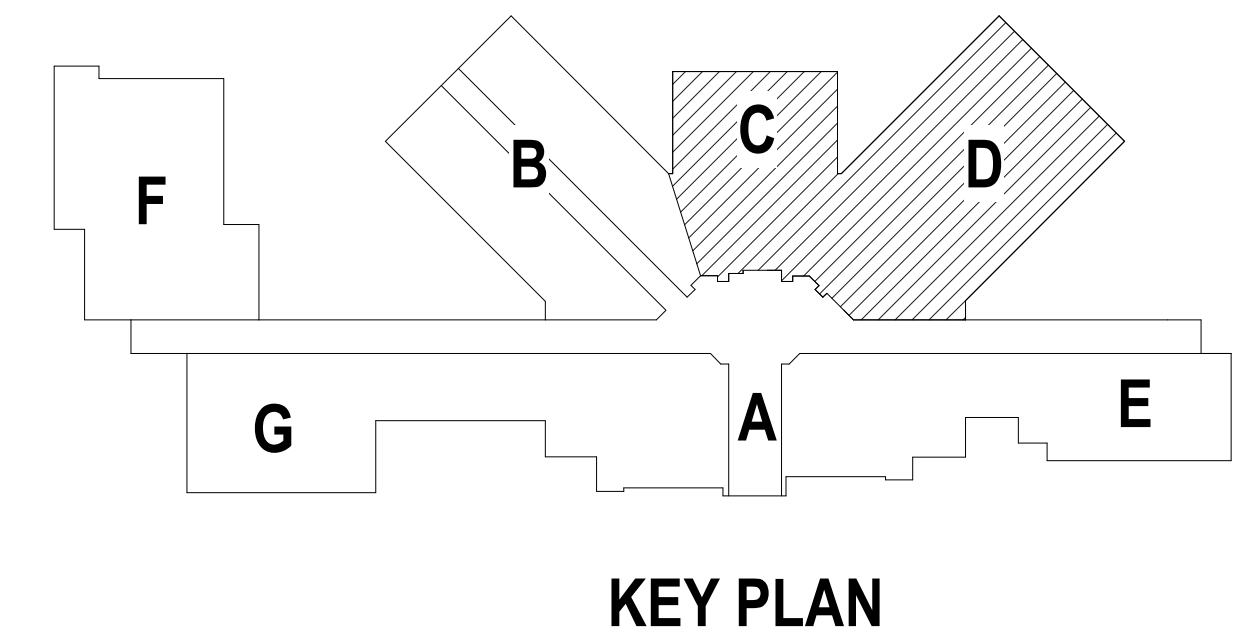

- GENERAL NOTES:**
1. FINISH FLOOR ELEVATION (FFE) IS 308.00. THE FINISH FLOOR ELEVATION IS ALSO REFERENCED AS 0' - 0" ON THE DRAWINGS AND ALL OTHER DIMENSIONS ARE RELATIVE TO THAT ORIGIN.
 2. ALL EXTERIOR OVERALL DIMENSIONS AND DIMENSIONS AT BUILDING CORNERS ARE TAKEN FROM FACE OF CONCRETE FOUNDATION. ALL OTHER EXTERIOR DIMENSIONS ARE TAKEN FROM FACE OF BRICK UNLESS NOTED OTHERWISE.
 3. ALL INTERIOR DIMENSIONS ARE TAKEN FROM FACE OF STUD UNLESS NOTED OTHERWISE.
 4. ALL WALLS TO EXTEND TO DECK UNLESS NOTED OTHERWISE.
 5. THE INTENT OF THE DRAWINGS IS THAT THE CONTRACTOR SHALL FURNISH ALL LABOR, MATERIAL, TOOLS, EQUIPMENT, AND TRANSPORTATION NECESSARY FOR THE PROPER EXECUTION OF THE WORK IN ACCORDANCE WITH THE CONTRACT IN AN ACCEPTABLE MANNER, READY FOR USE, OCCUPANCY, OR OPERATION BY THE OWNER.
 6. THE CONTRACTOR SHALL VISIT THE PROPOSED CONSTRUCTION SITE AND BECOME FAMILIAR WITH ALL EXISTING CONDITIONS THAT WILL AFFECT THE CONSTRUCTION AS SHOWN ON THE DRAWINGS. AT THE TIME THE CONTRACTOR SUBMITS HIS PRICE IT SHALL BE ASSUMED THAT HE IS FULLY AWARE OF ALL EXISTING CONDITIONS AND OBSTACLES AND HAS MADE ALLOWANCES FOR SUCH IN HIS PRICE.
 7. FOOD SERVICE EQUIPMENT IS TO BE PROVIDED BY THE OWNER'S VENDOR AND FINAL CONNECTIONS ARE TO BE DONE BY GENERAL CONTRACTOR.

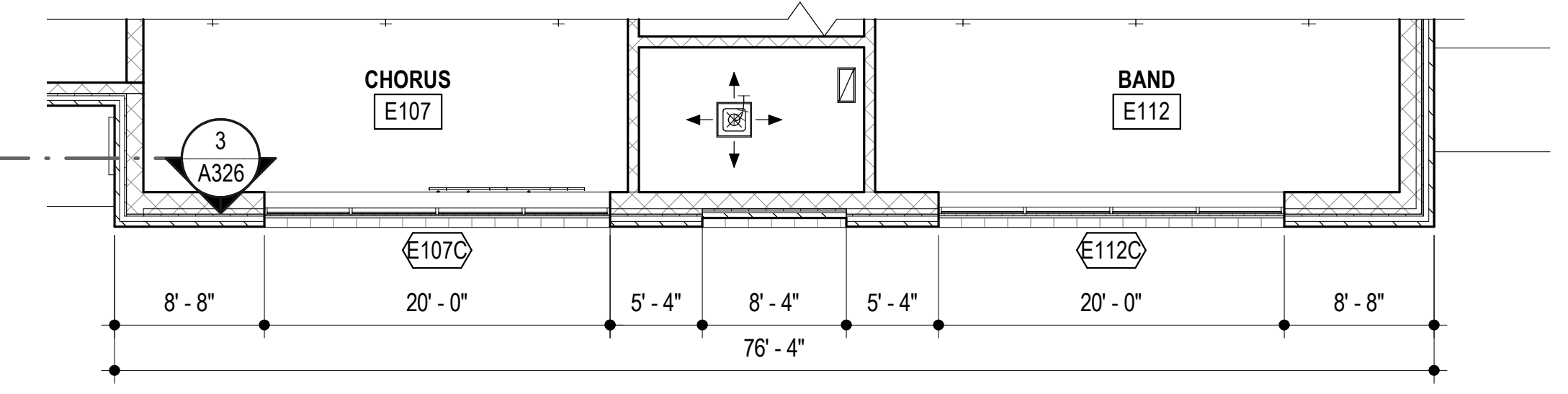

4 FLOOR PLAN CUT @ 15'-0" A.F.F.
A105 1/8" = 1'-0"
NORTH

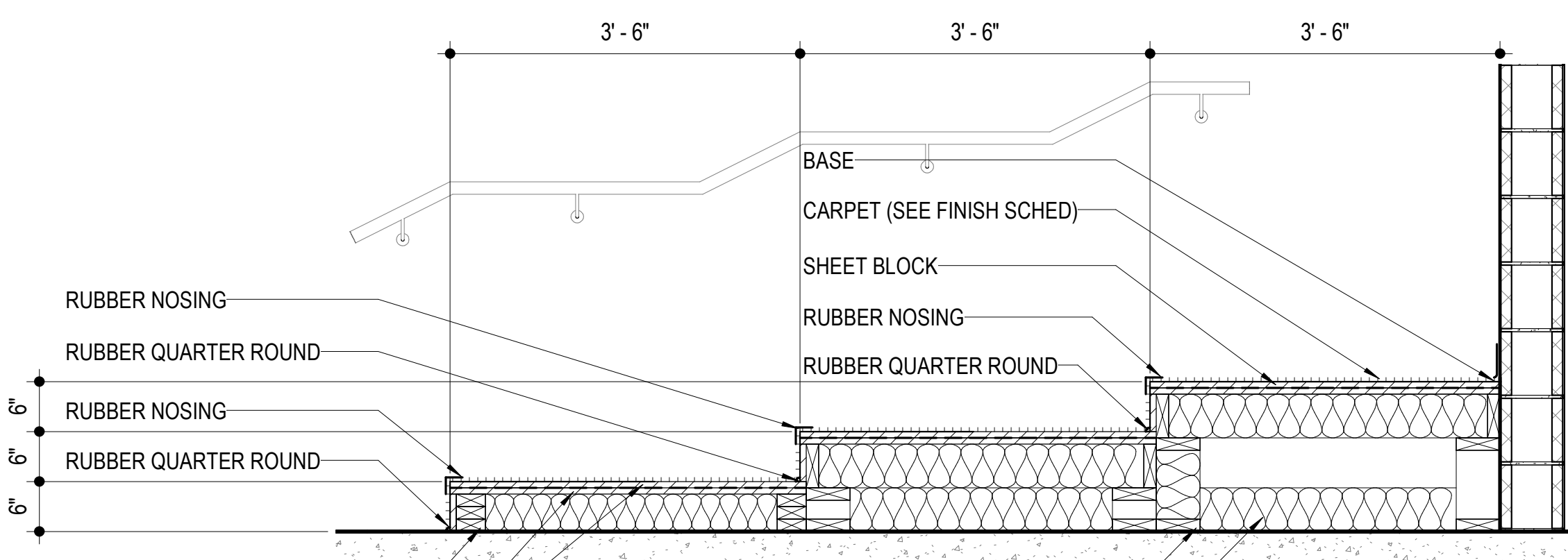

5 CARPETED RISER DETAIL
A105 3/4" = 1'-0"

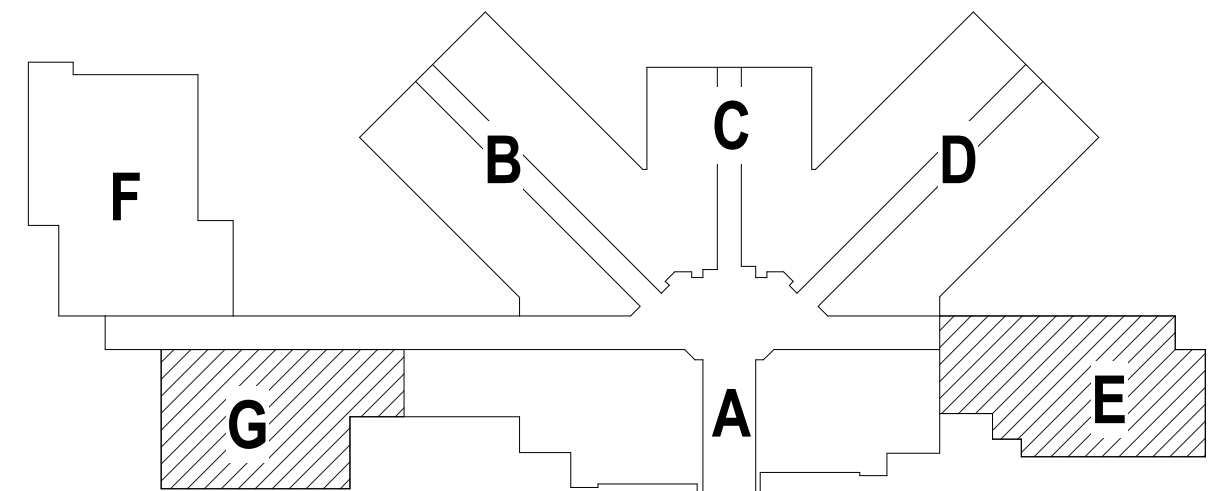

KEY PLAN

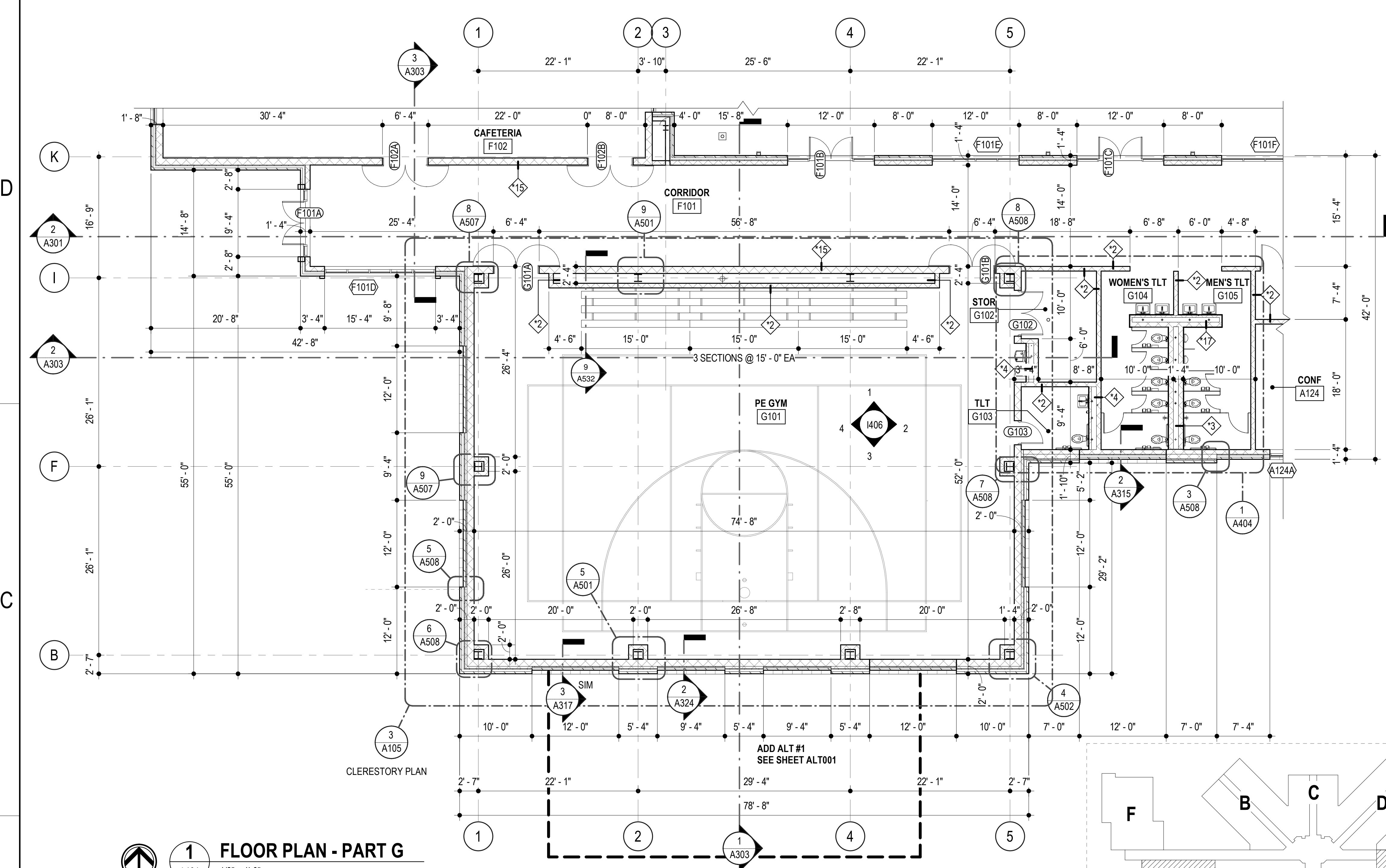

1 FLOOR PLAN - PART G
A101 1/8" = 1'-0"
NORTH

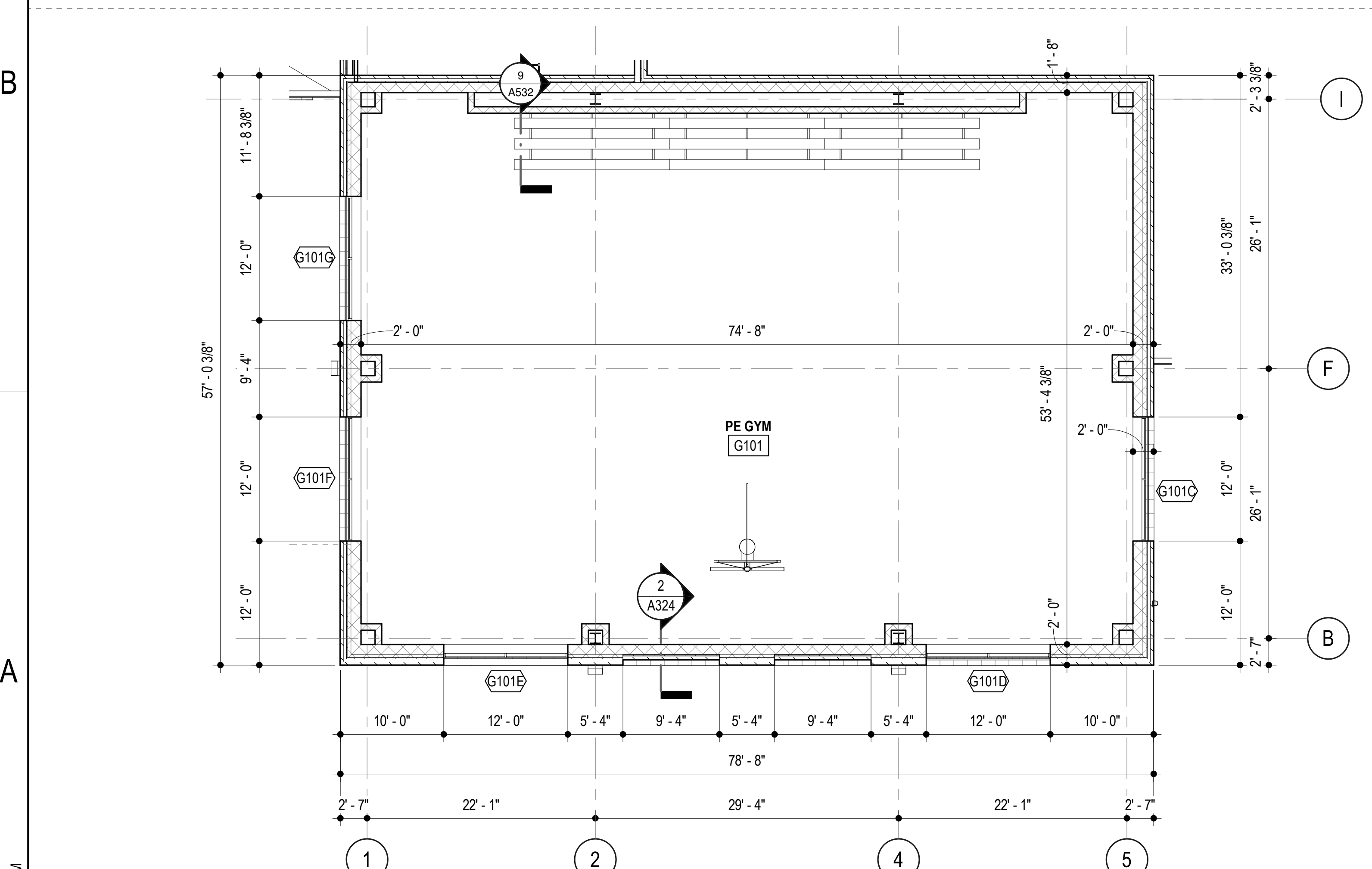

3 FLOOR PLAN CUT @ 15'-0" A.F.F.
A105 1/8" = 1'-0"
NORTH

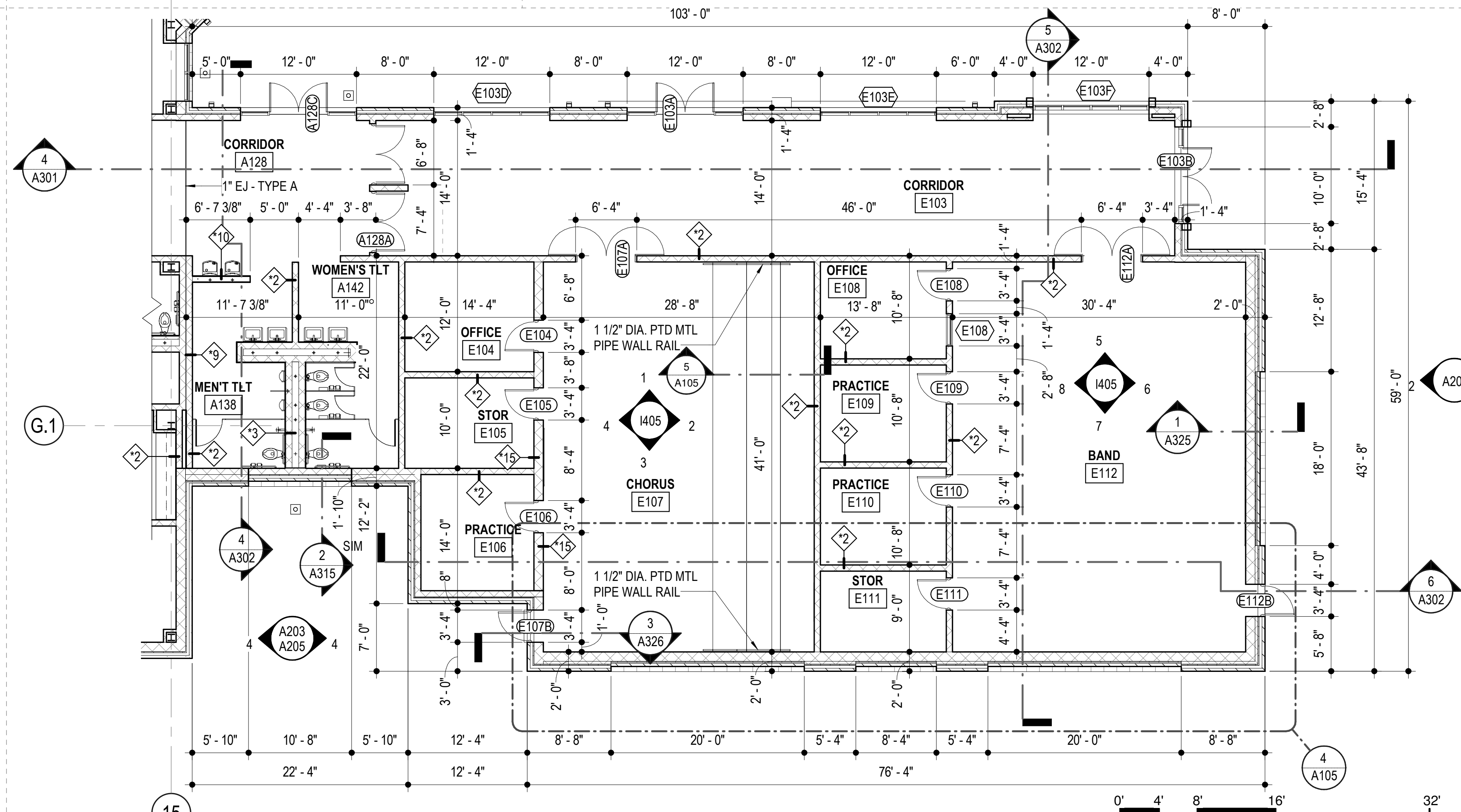

2 FLOOR PLAN - PART E
A101 1/8" = 1'-0"
NORTH

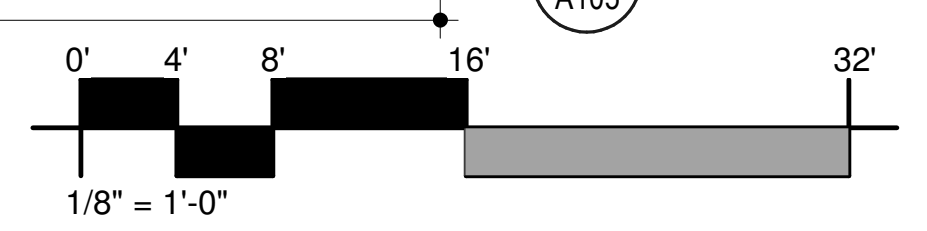

FOR PRINT SCALE VERIFICATION THE TITLEBLOCK OPENING IS 28.5 x 37.5
Original Plotted Sheet Size = 30"x42"

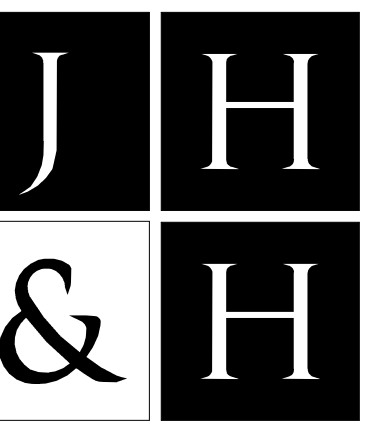

A Professional Association
Franco Bagley Lewis Wood

© 2021

JH&H Architects
Planners, Interiors, PA
1047 North Flowood Drive
Flowood, MS 39232-9533
p.601.948.4601 f.601.355.6200

Revisions
1
2
3
4
These drawings are the property of
the architect and are not to be used
on other projects or extensions
except by agreement in writing with
the architect.

Project: HALL
Architect: 20101B
Project Number: 5/24/2021
Date: DKB
Drawn by: PUBJUMJ
Checked by:

Project: NEW MANNSDALE SIXTH GRADE SCHOOL
MADISON, MS

100% PRICING SET
NOT FOR
CONSTRUCTION

EXTERIOR
ELEVATIONS

A201

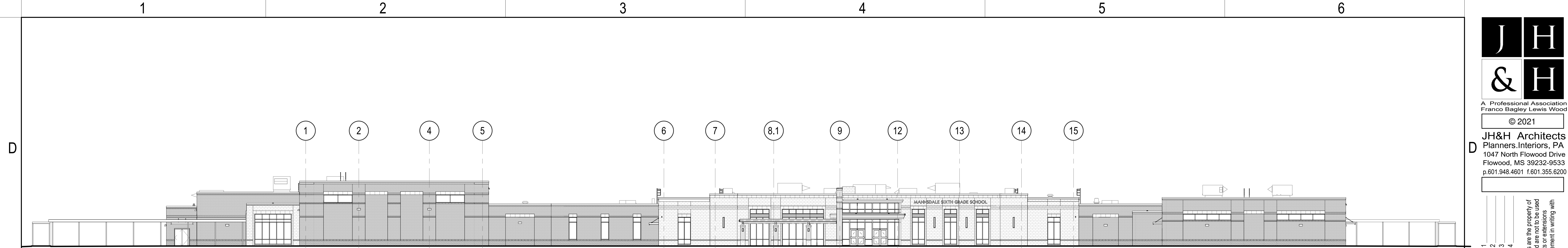

1 SOUTH ELEVATION
A101 1/16" = 1'-0"

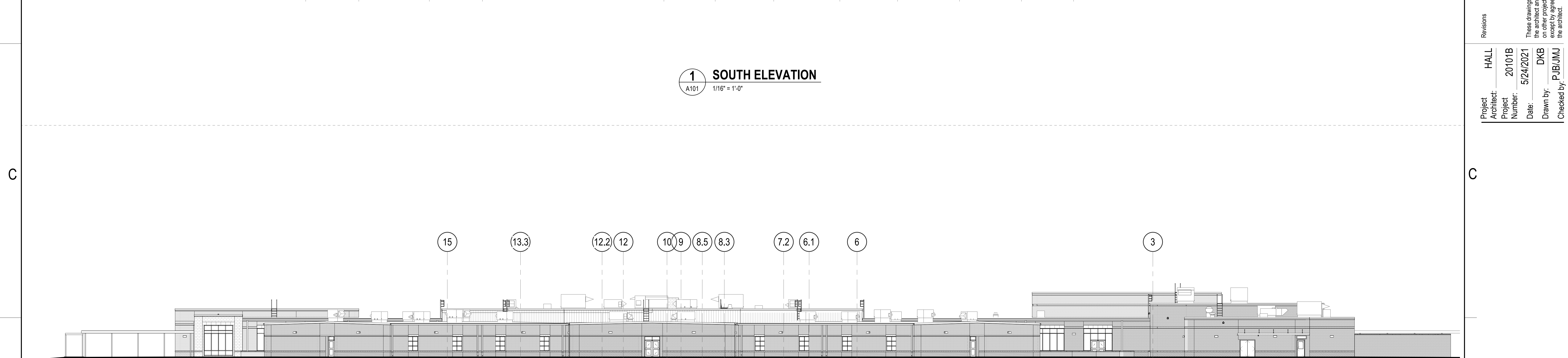

2 NORTH ELEVATION
A101 1/16" = 1'-0"

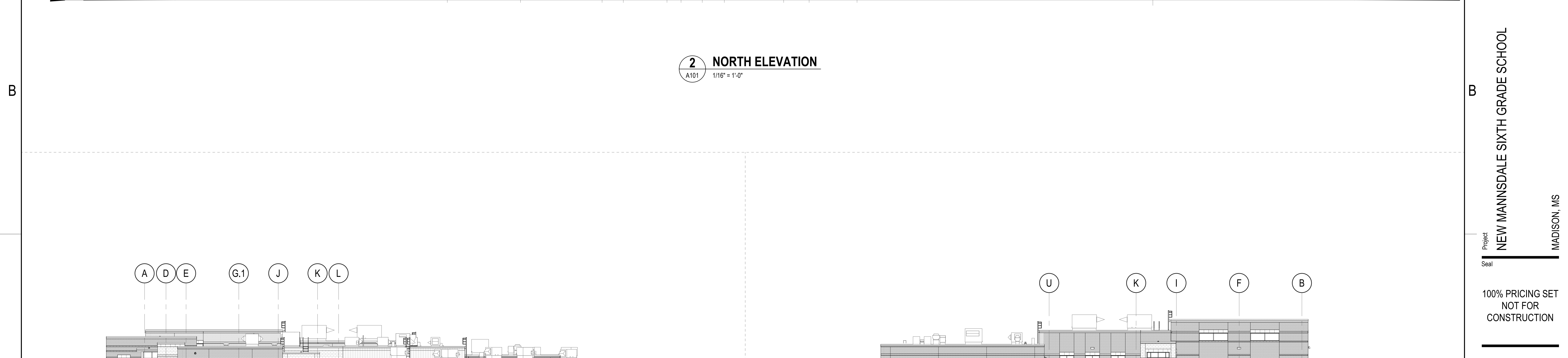

3 EAST ELEVATION
A101 1/16" = 1'-0"

4 WEST ELEVATION
A101 1/16" = 1'-0"

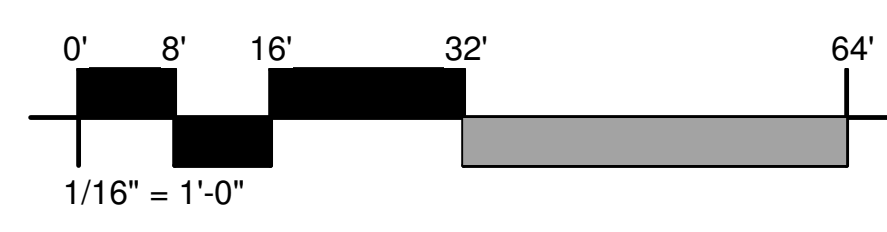

FOR PRINT SCALE VERIFICATION THE TITLEBLOCK OPENING IS 28.5 x 37.5
Original Plotted Sheet Size = 30"x42"

6/17/2021 2:28:32 PM

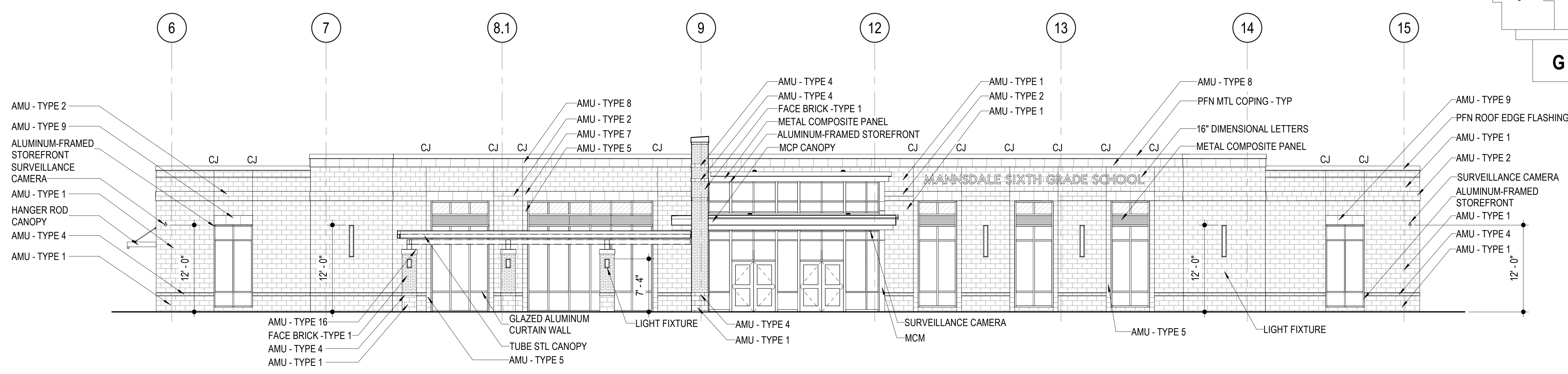
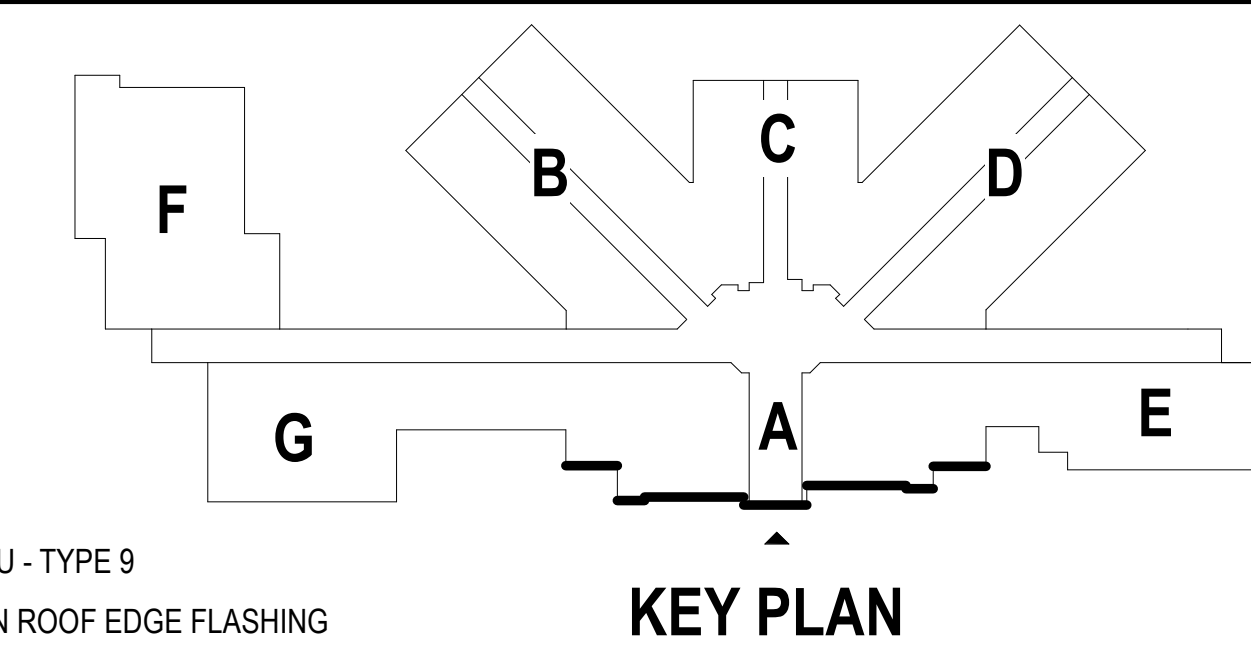

1 PARTIAL EXTERIOR ELEVATION
A102 1/8" = 1'-0"

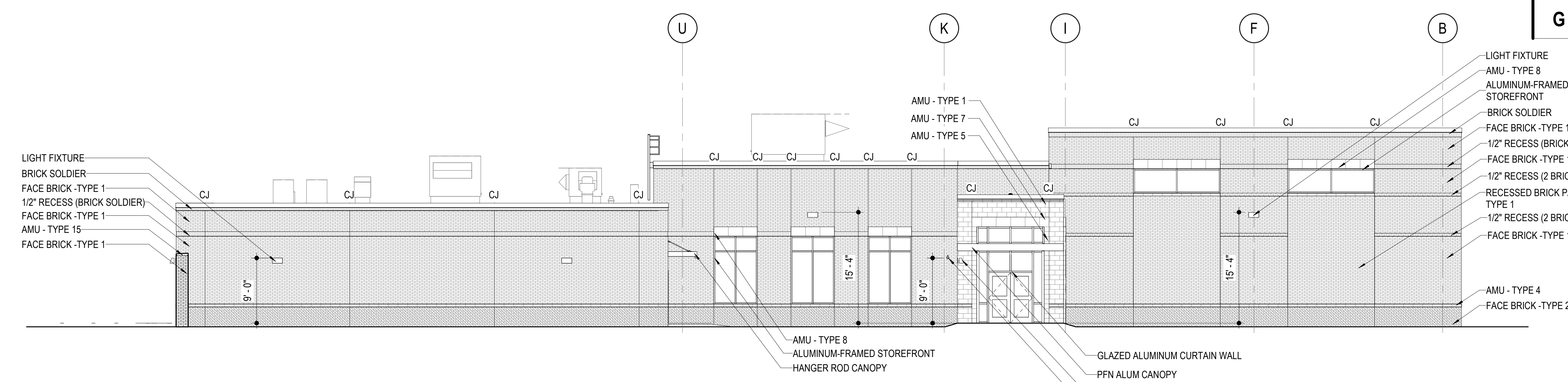
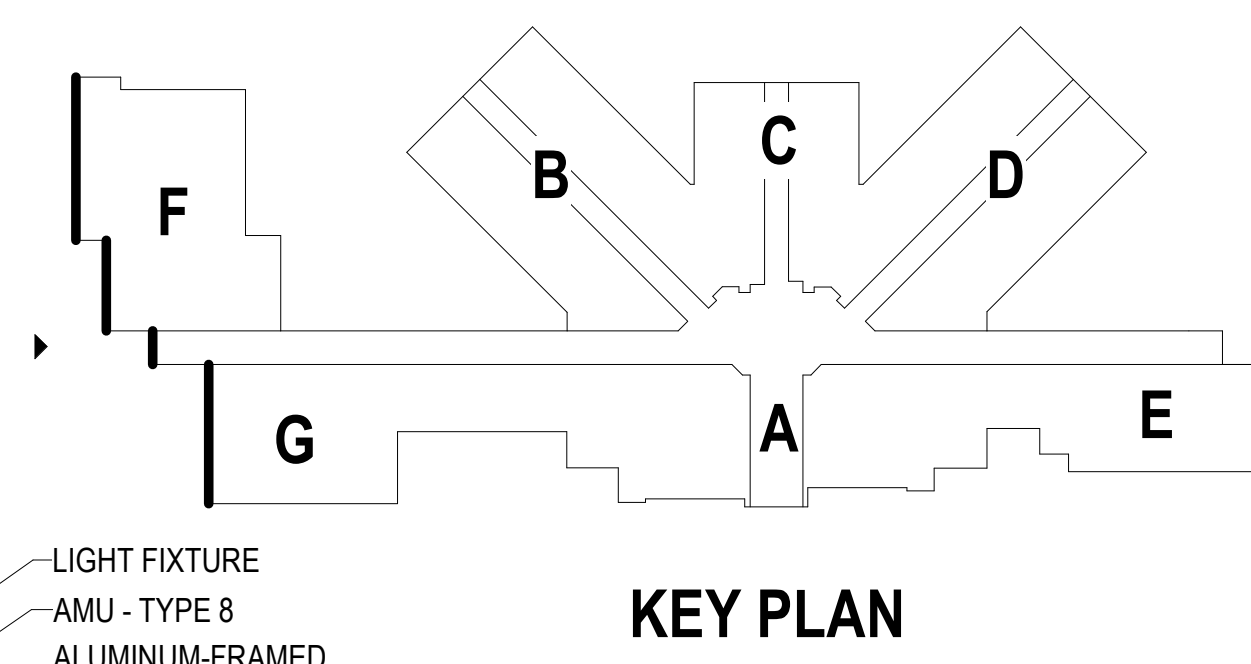

2 PARTIAL EXTERIOR ELEVATION
A103 1/8" = 1'-0"

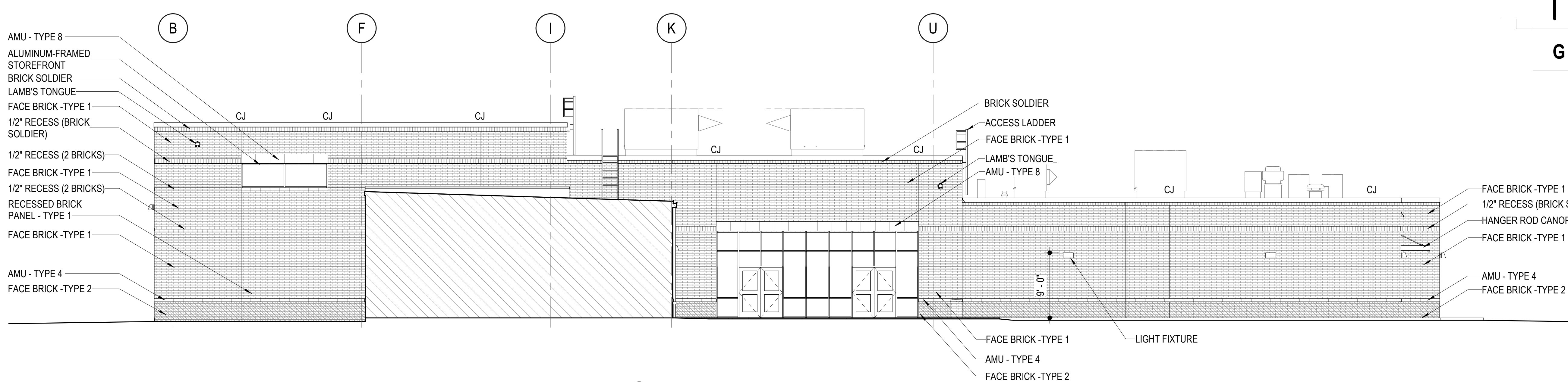
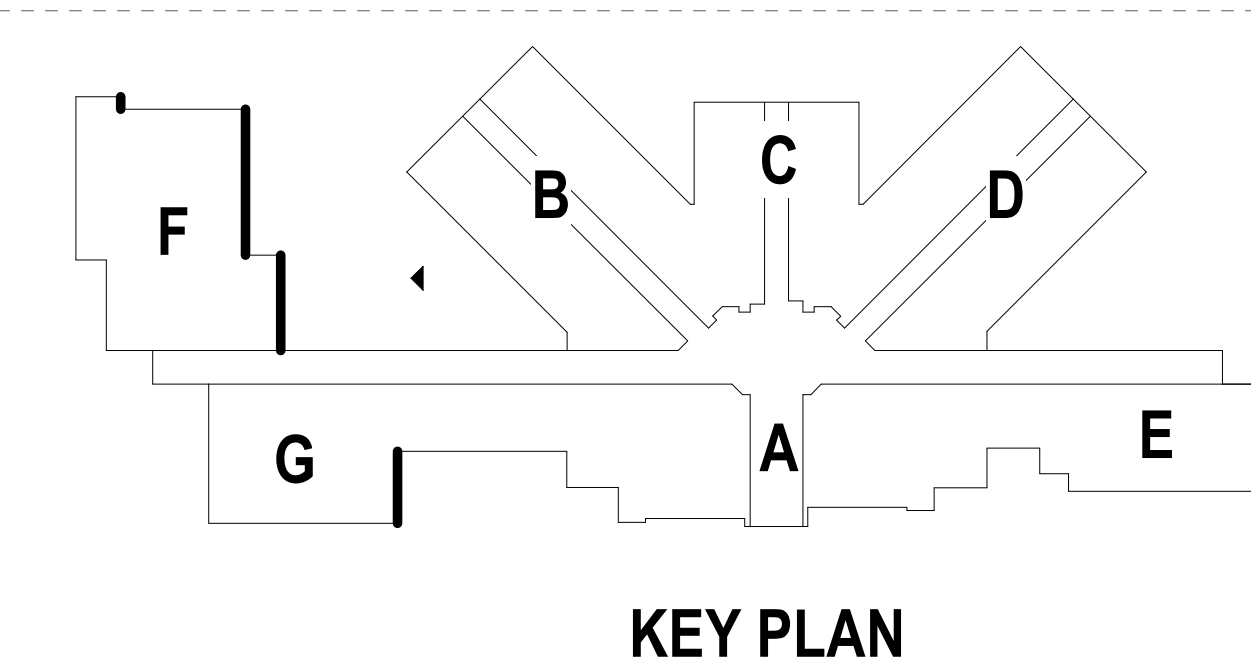

3 PARTIAL EXTERIOR ELEVATION
A103 1/8" = 1'-0"

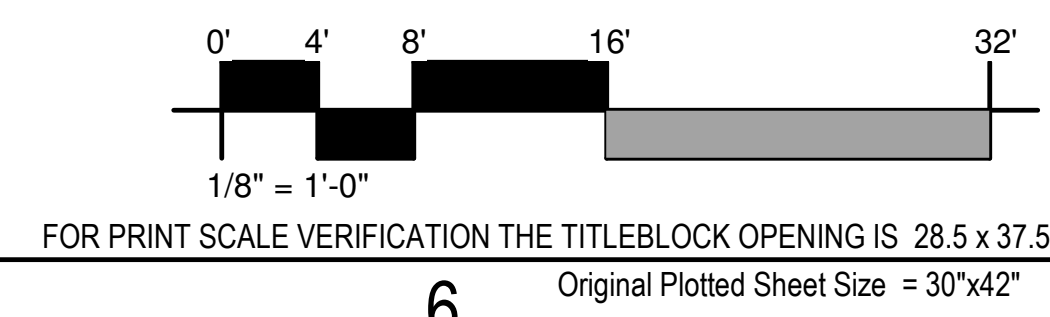

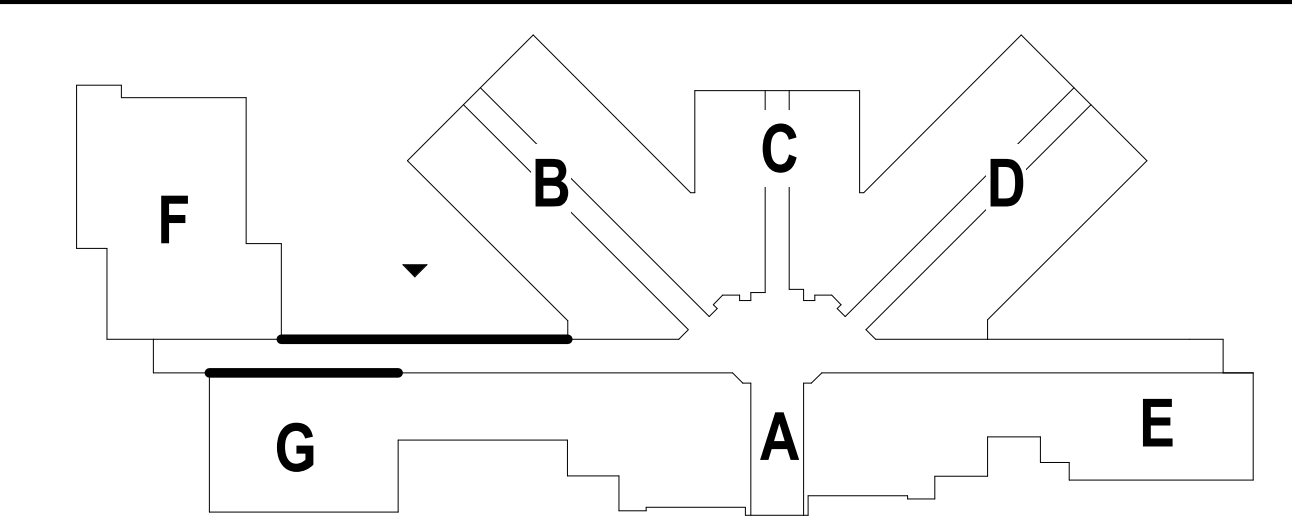

KEY PLAN

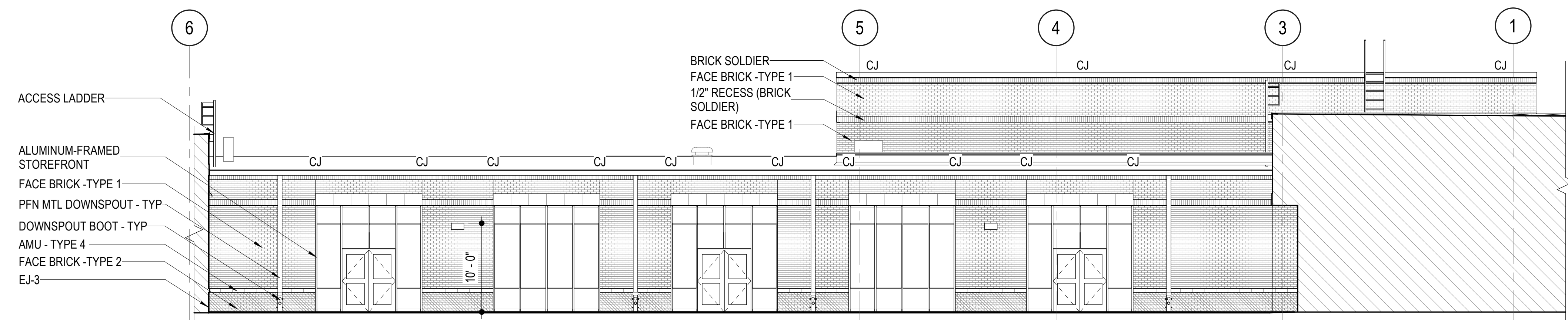

1 PARTIAL EXTERIOR ELEVATION
A102 1/8" = 1'-0"

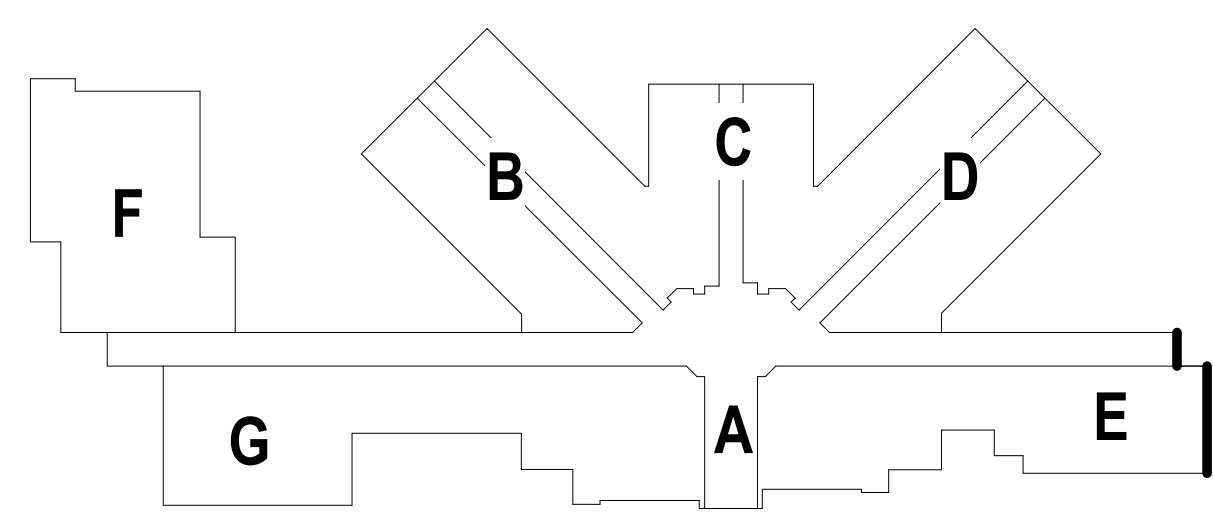

KEY PLAN

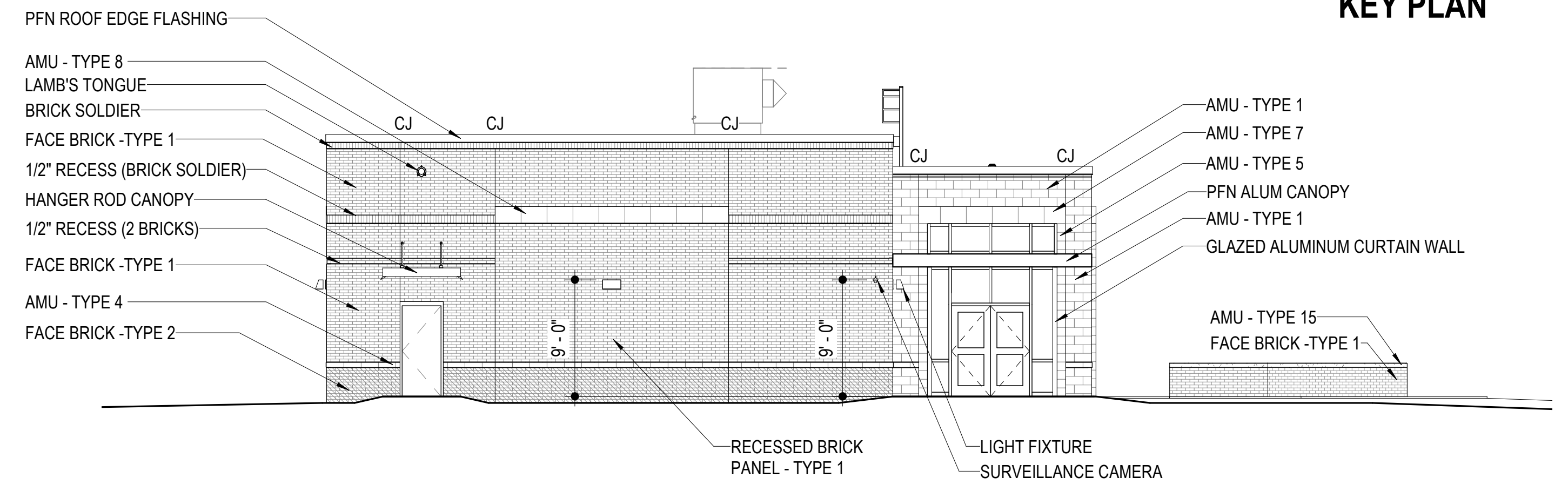

2 PARTIAL EXTERIOR ELEVATION
A105 1/8" = 1'-0"

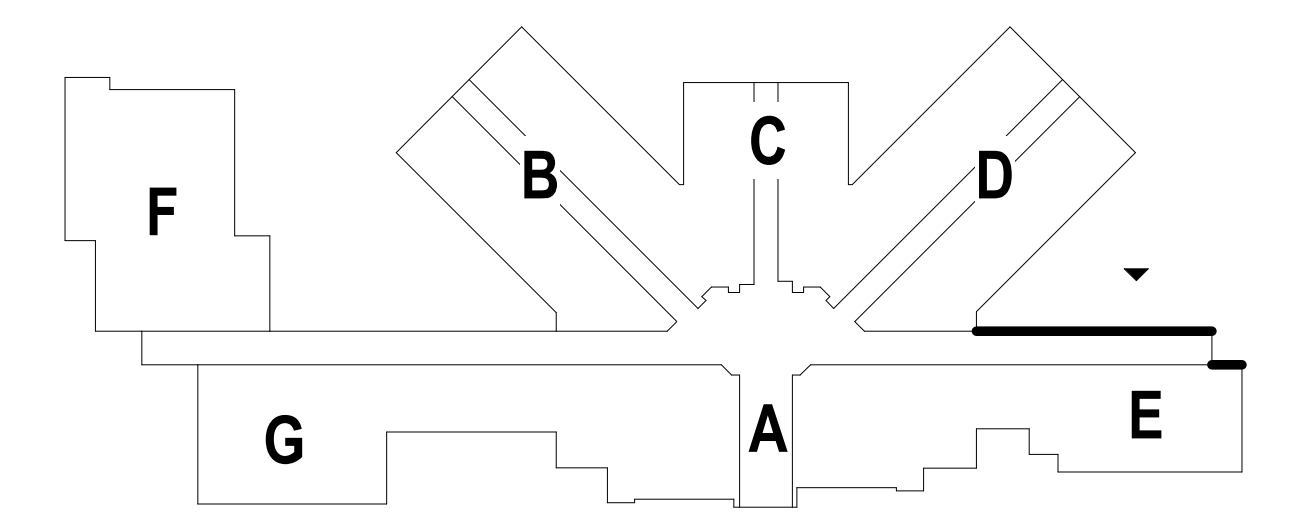

KEY PLAN

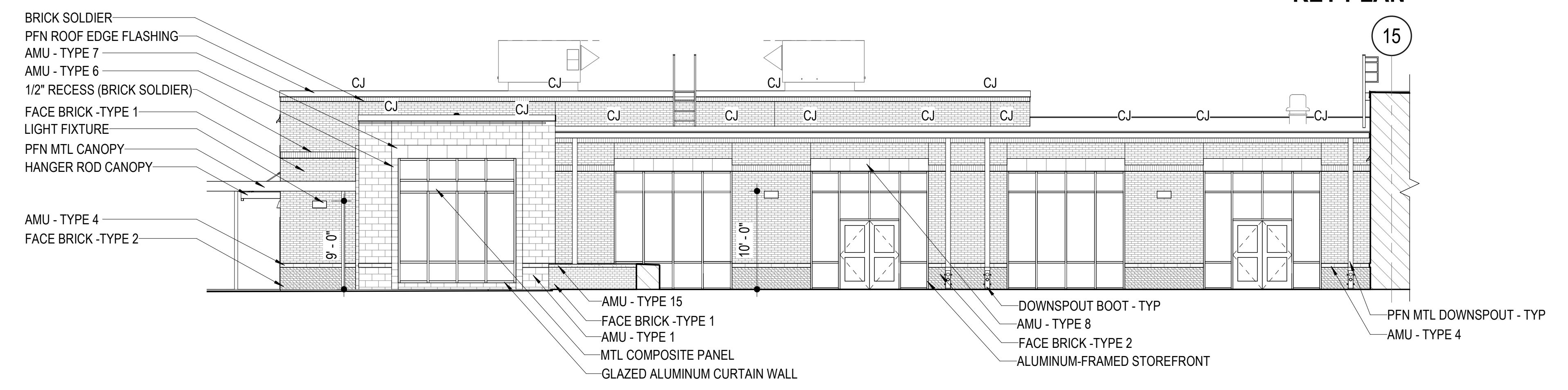

3 PARTIAL EXTERIOR ELEVATION
A102 1/8" = 1'-0"

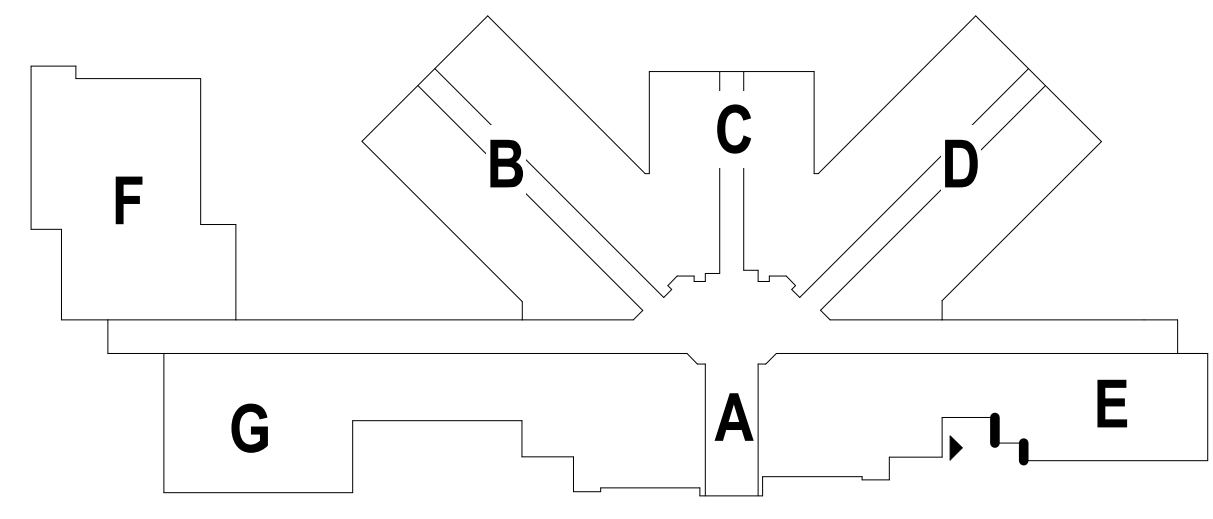

KEY PLAN

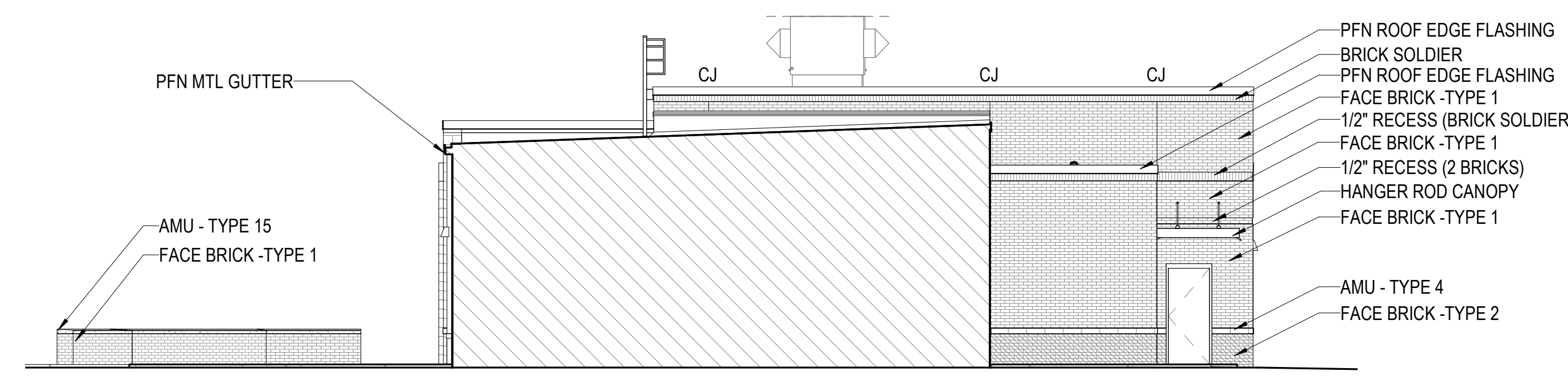

4 PARTIAL EXTERIOR ELEVATION
A102 1/8" = 1'-0"

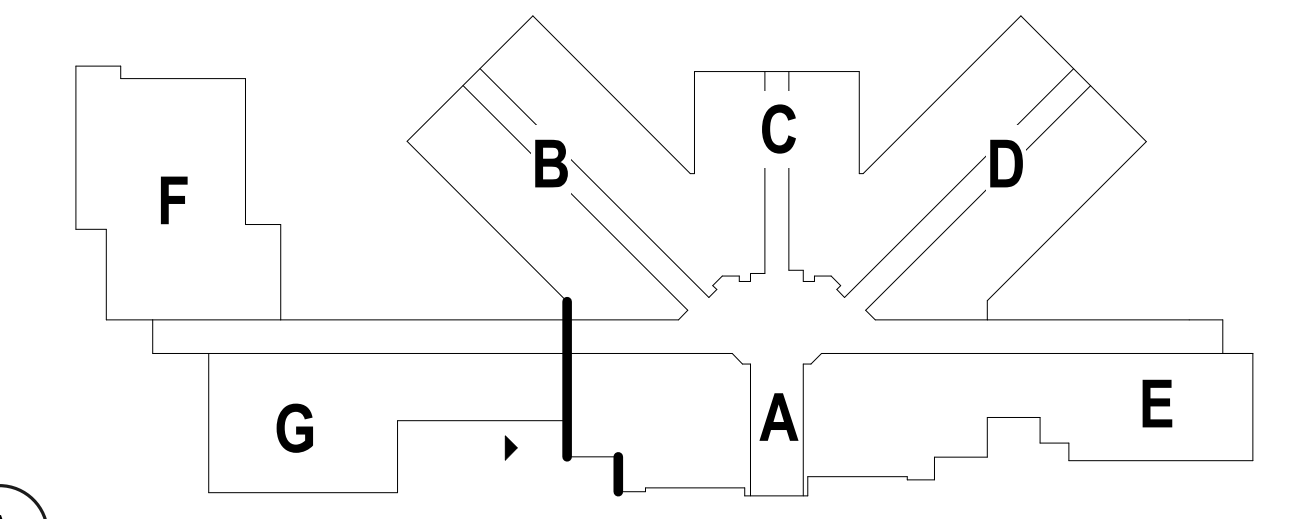

KEY PLAN

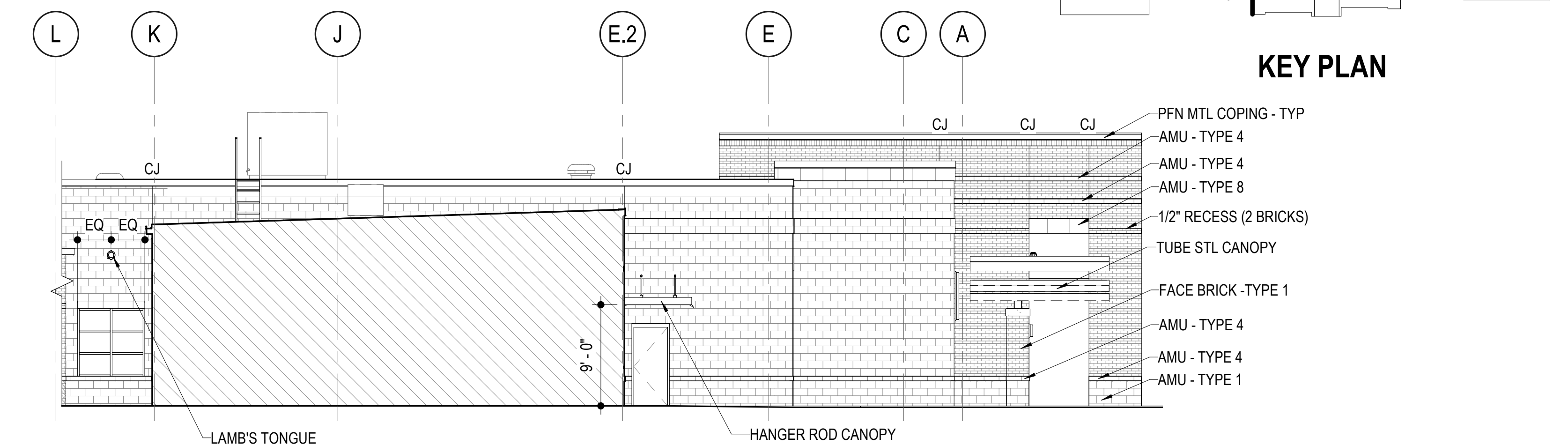

5 PARTIAL EXTERIOR ELEVATION
A102 1/8" = 1'-0"

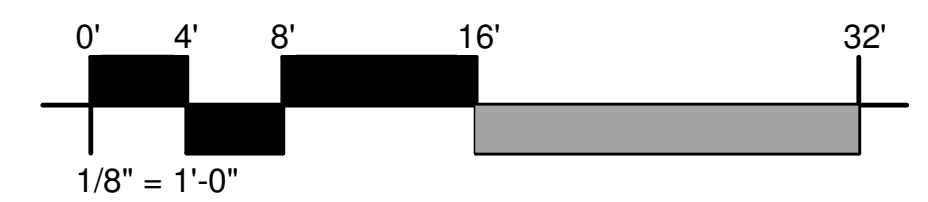

FOR PRINT SCALE VERIFICATION THE TITLEBLOCK OPENING IS 28.5 x 37.5
Original Plotted Sheet Size = 30"x42"

100% PRICING SET
NOT FOR
CONSTRUCTION

EXTERIOR
ELEVATIONS

A203

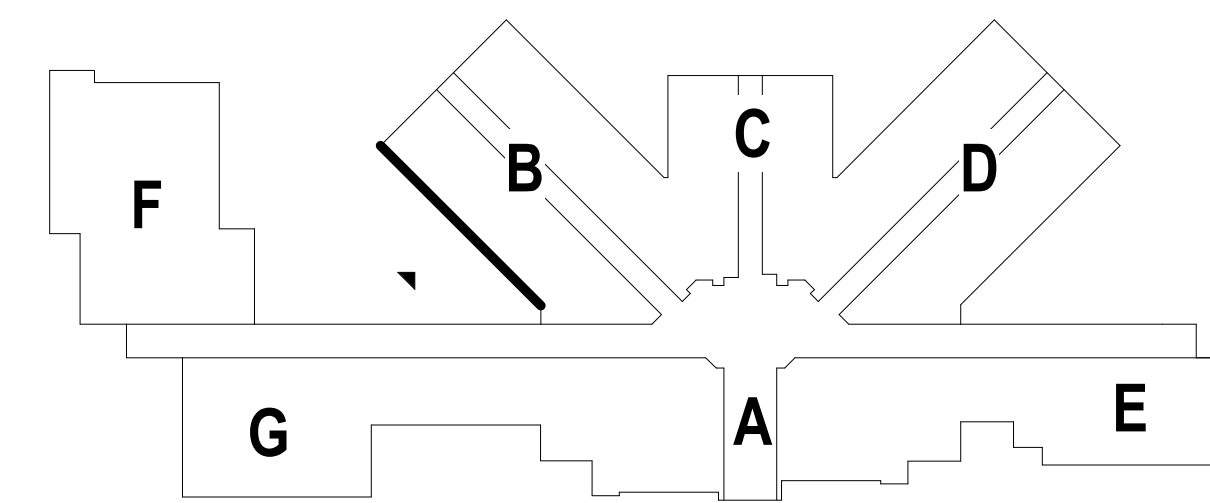

KEY PLAN

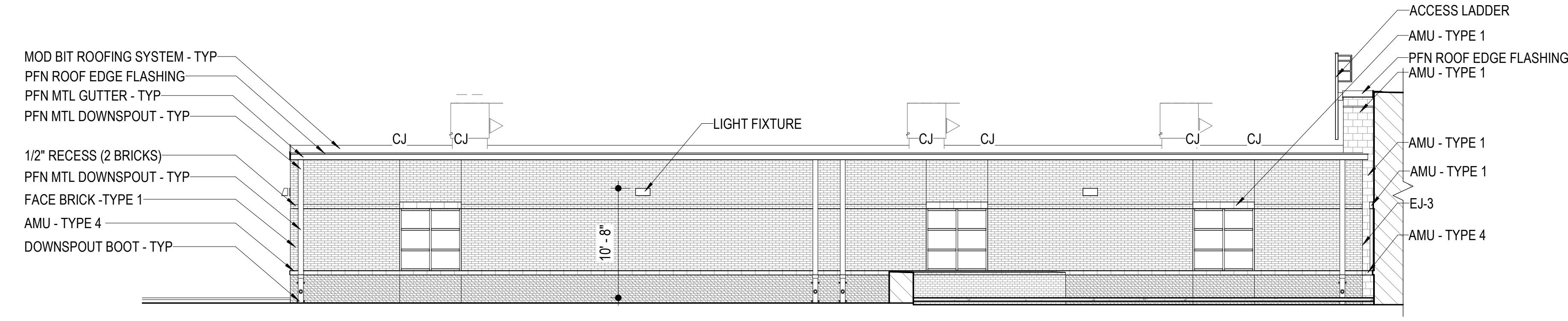

1 PARTIAL EXTERIOR ELEVATION
A103 1/8" = 1'-0"

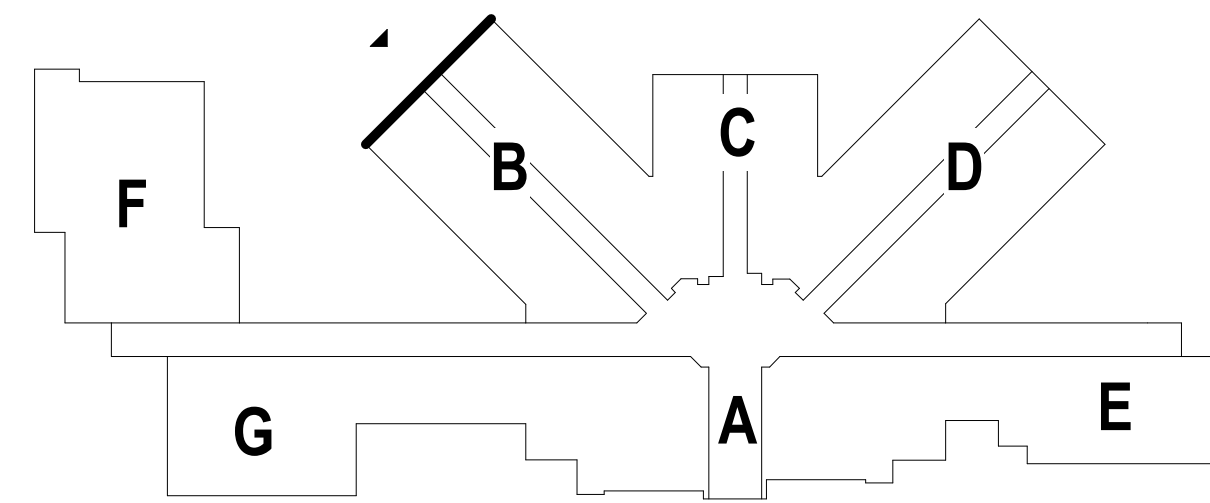

KEY PLAN

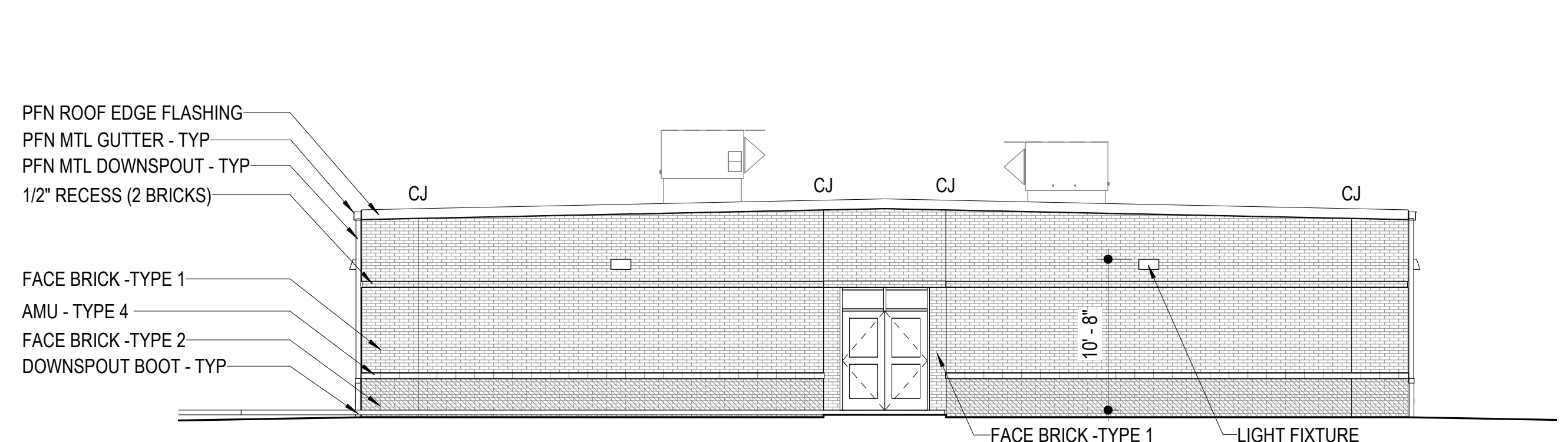

2 PARTIAL EXTERIOR ELEVATION
A103 1/8" = 1'-0"

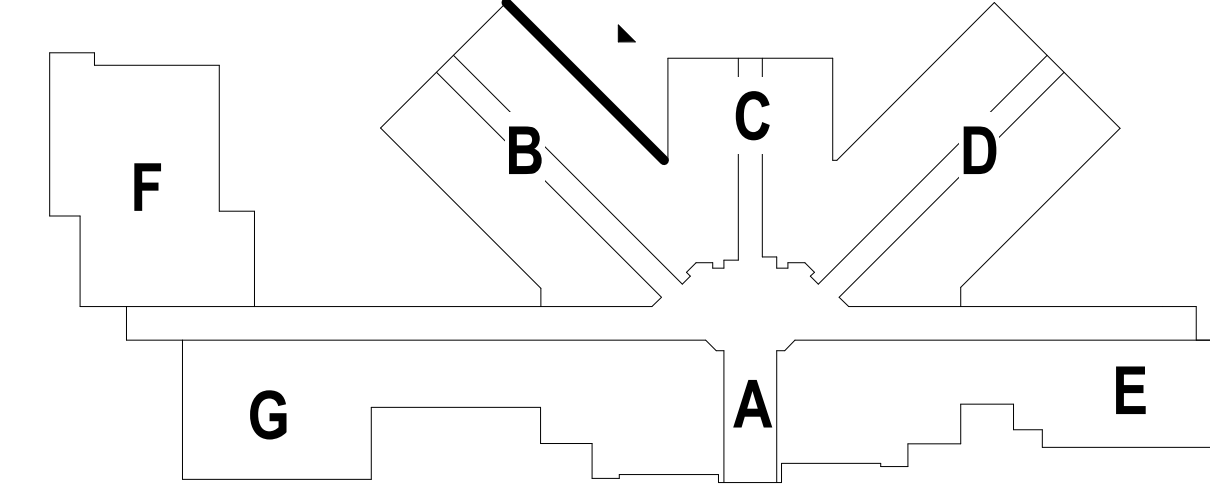

KEY PLAN

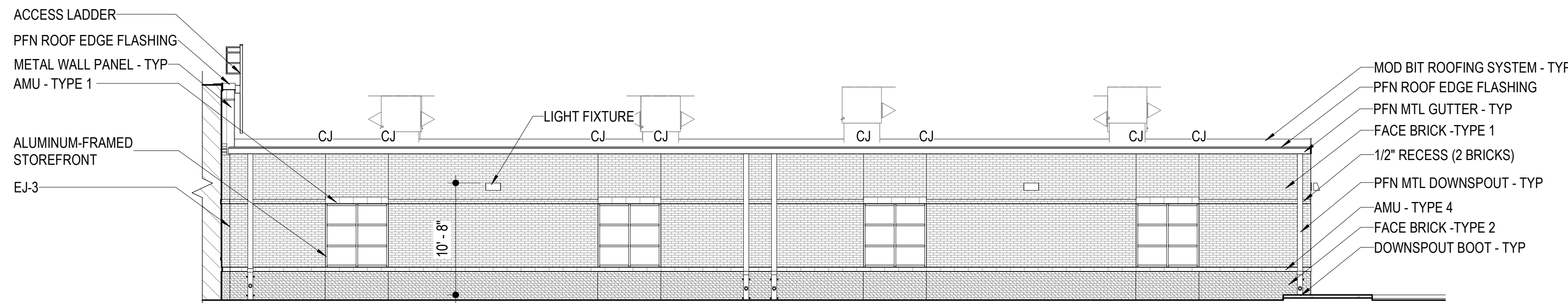

3 PARTIAL EXTERIOR ELEVATION
A103 1/8" = 1'-0"

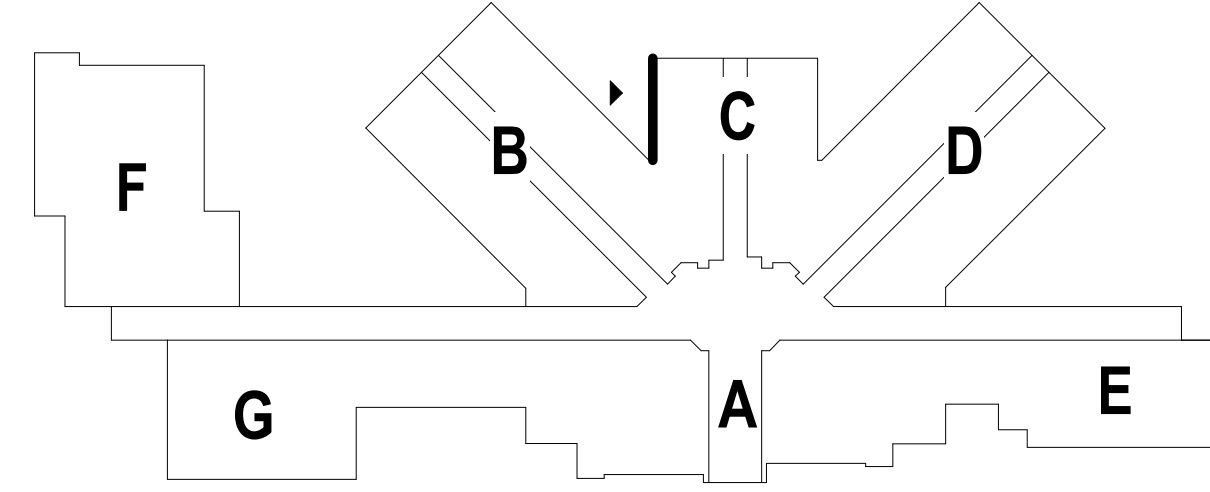

KEY PLAN

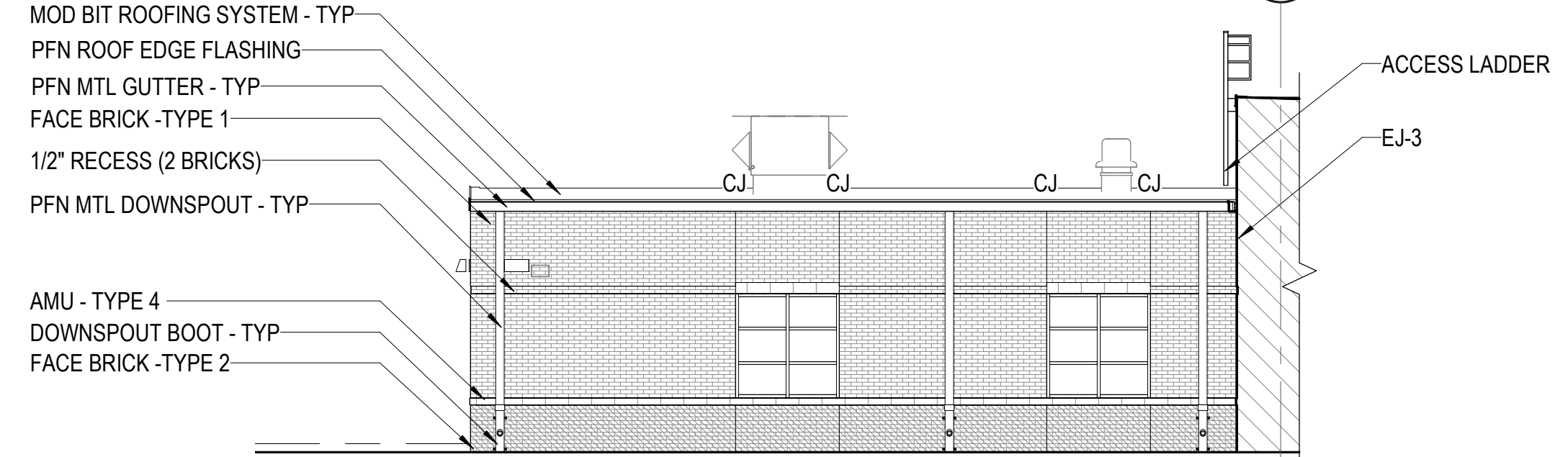

4 PARTIAL EXTERIOR ELEVATION
A104 1/8" = 1'-0"

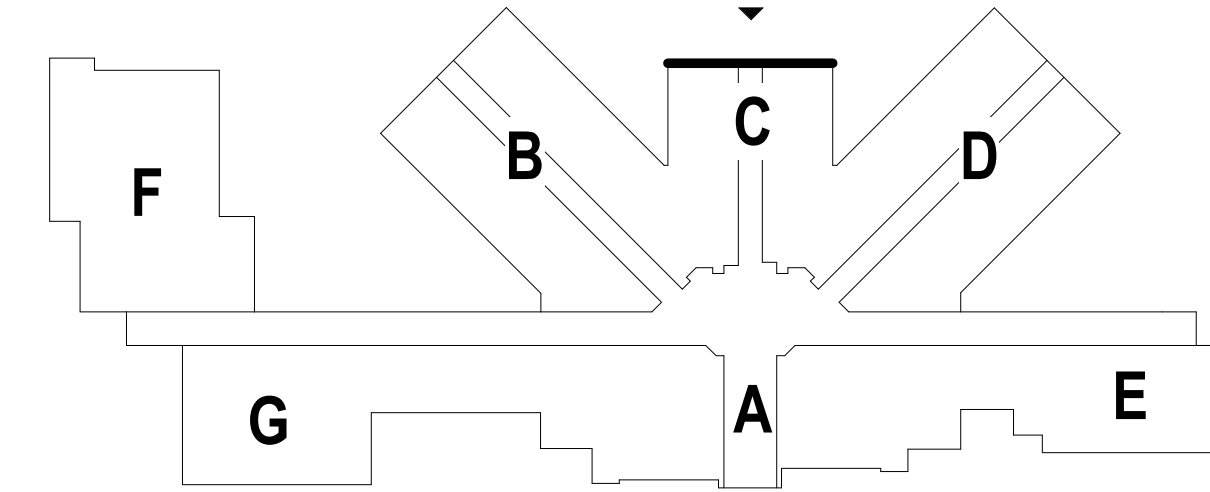

KEY PLAN

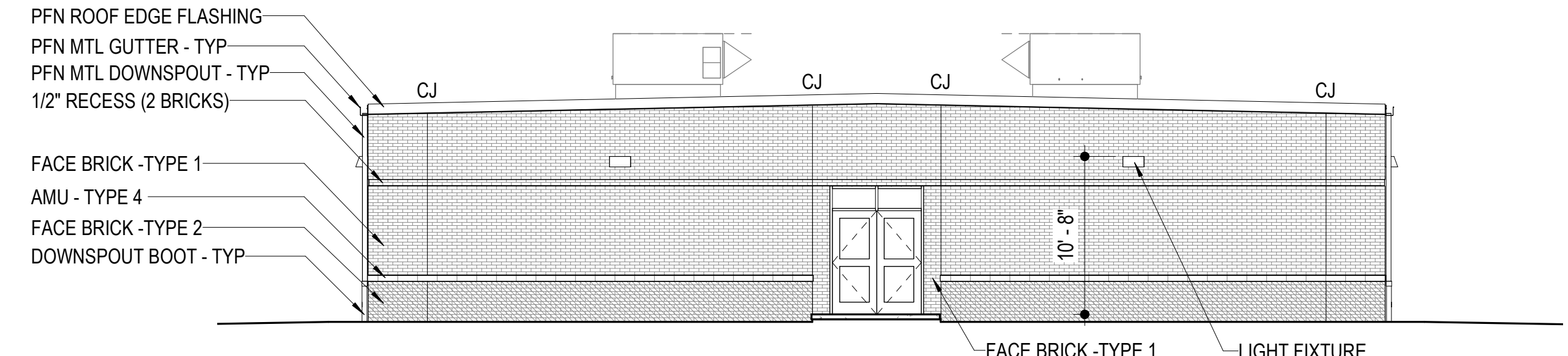

5 PARTIAL EXTERIOR ELEVATION
A103 1/8" = 1'-0"

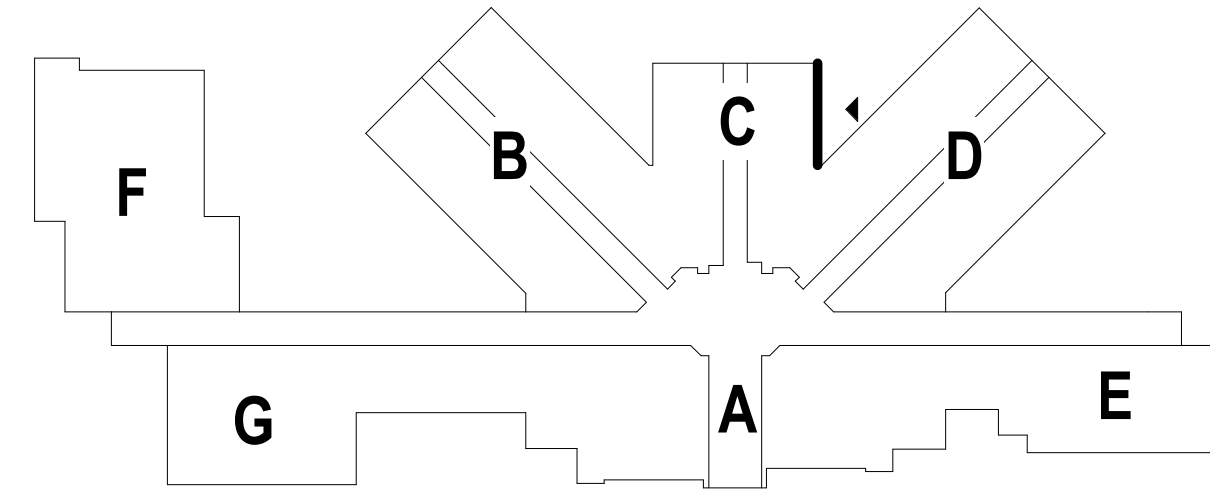

KEY PLAN

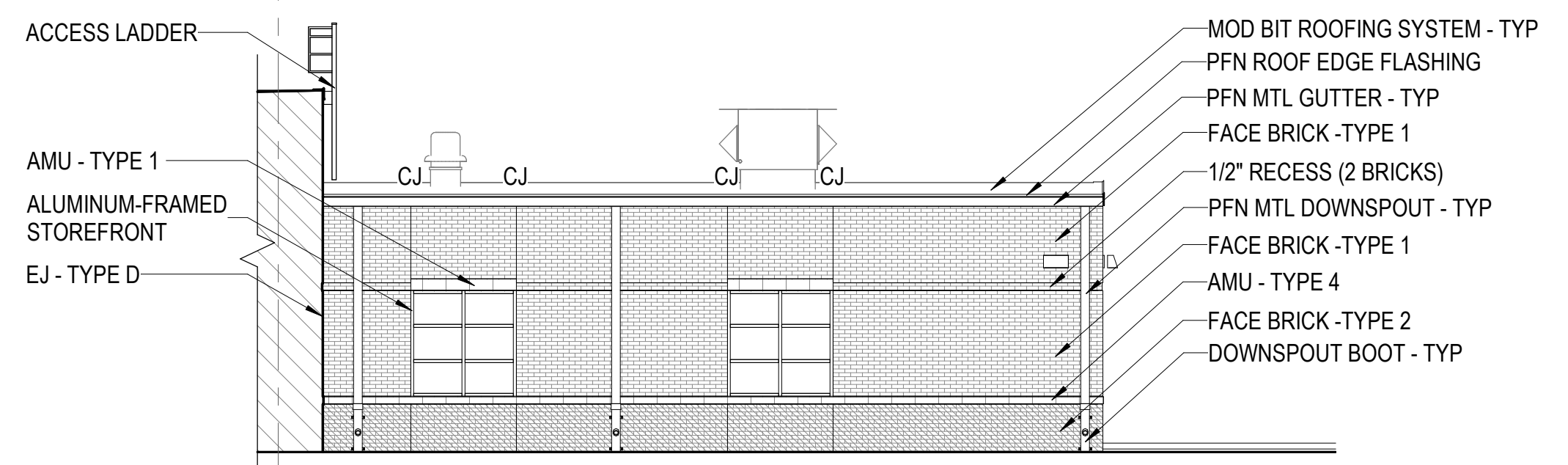

6 PARTIAL EXTERIOR ELEVATION
A104 1/8" = 1'-0"

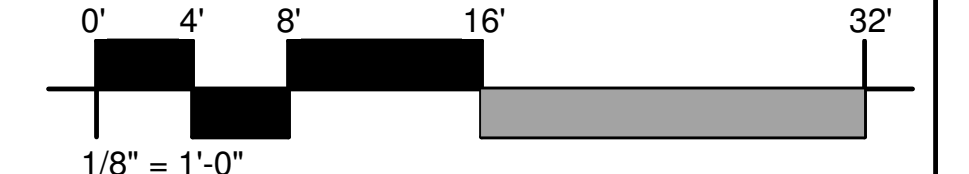

FOR PRINT SCALE VERIFICATION THE TITLEBLOCK OPENING IS 28.5 x 37.5
Original Plotted Sheet Size = 30"x42"

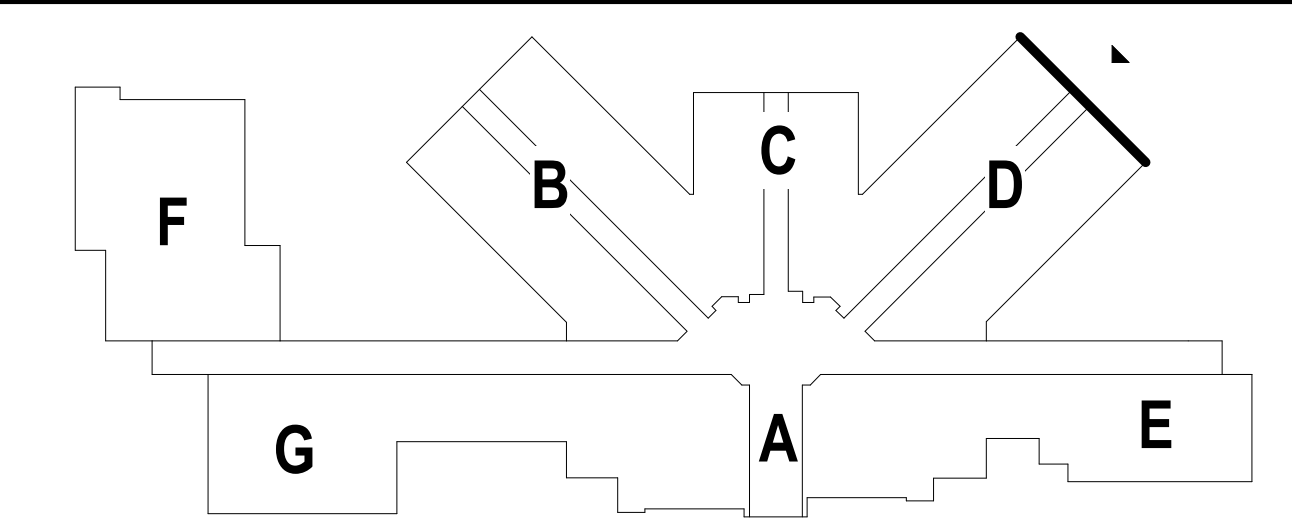

KEY PLAN

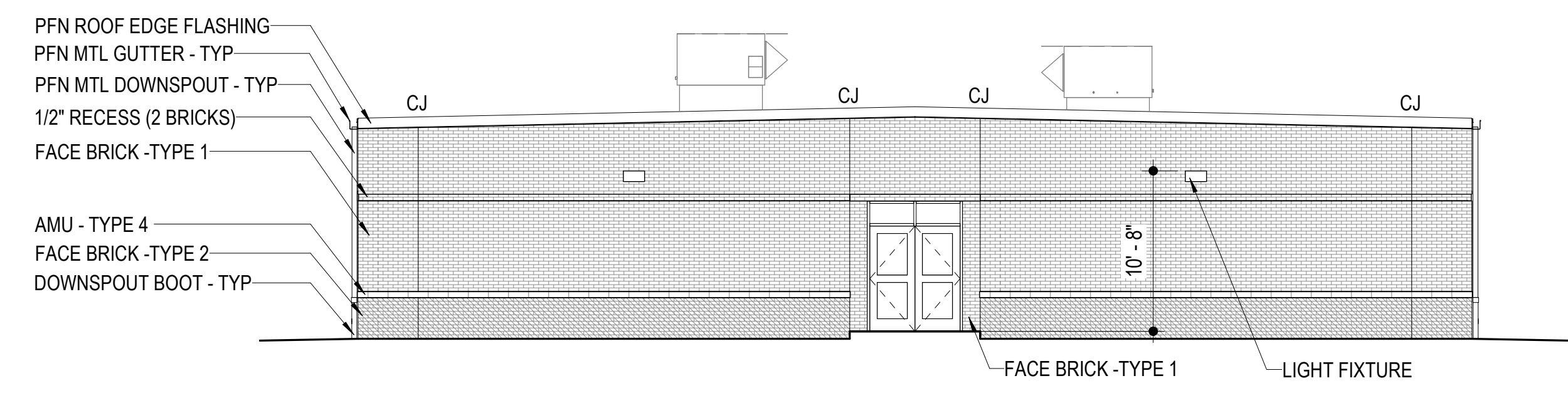

2 PARTIAL EXTERIOR ELEVATION
A104 1/8" = 1'-0"

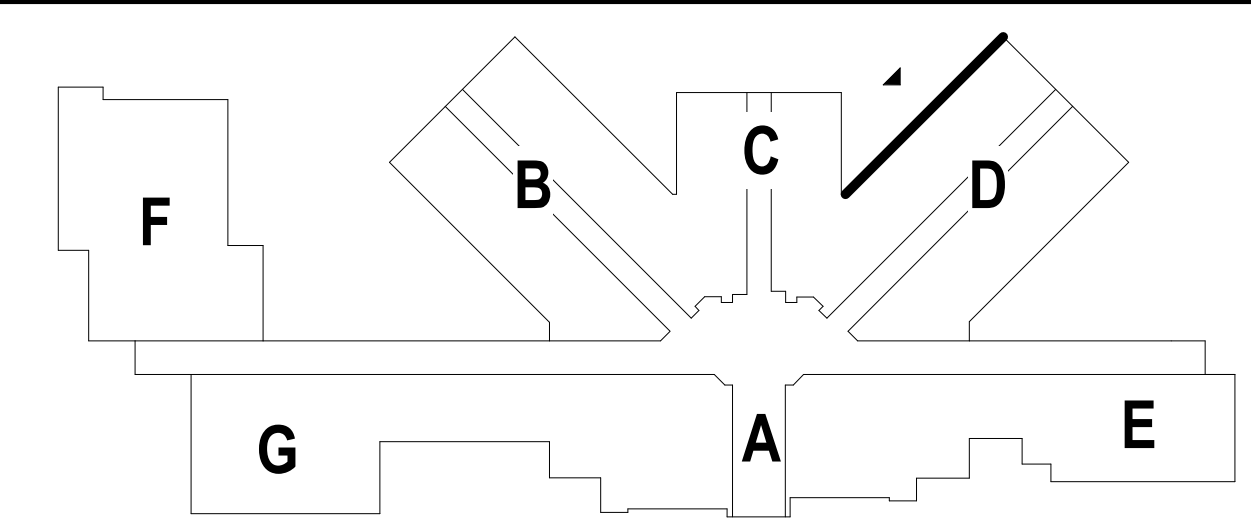

KEY PLAN

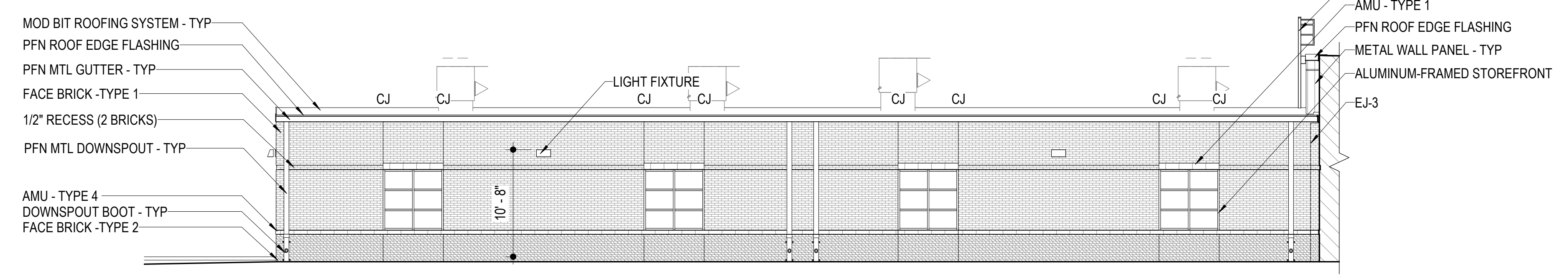

1 PARTIAL EXTERIOR ELEVATION
A104 1/8" = 1'-0"

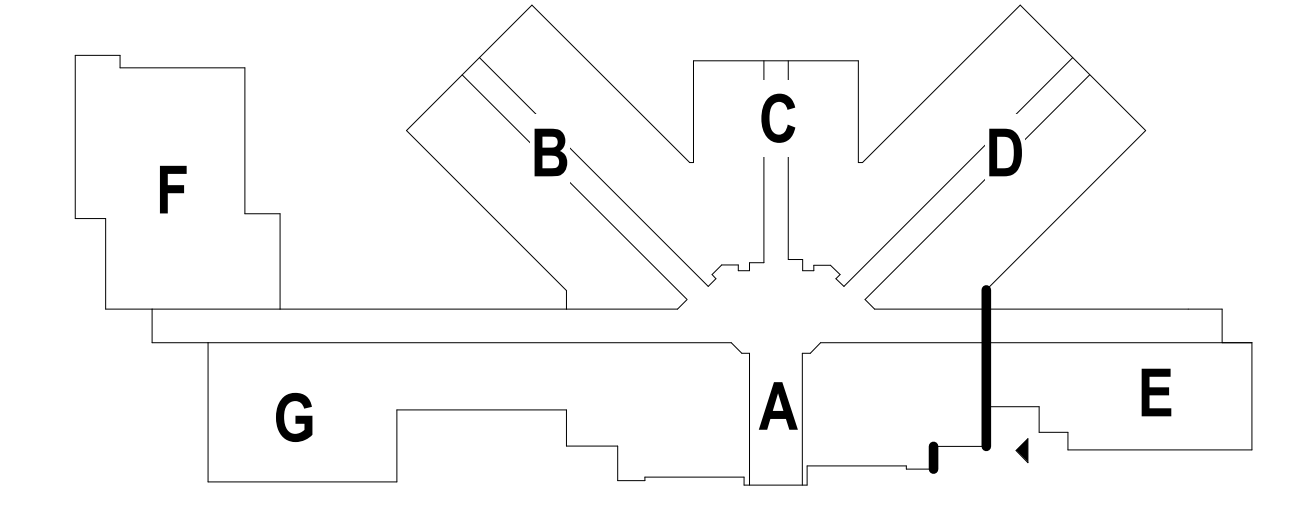

KEY PLAN

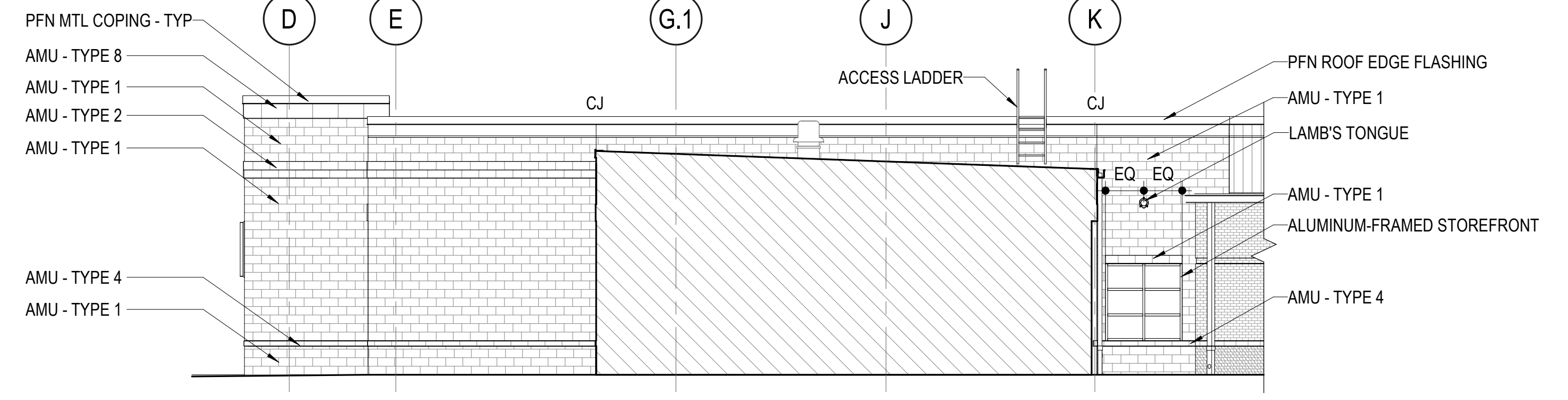

4 PARTIAL EXTERIOR ELEVATION
A102 1/8" = 1'-0"

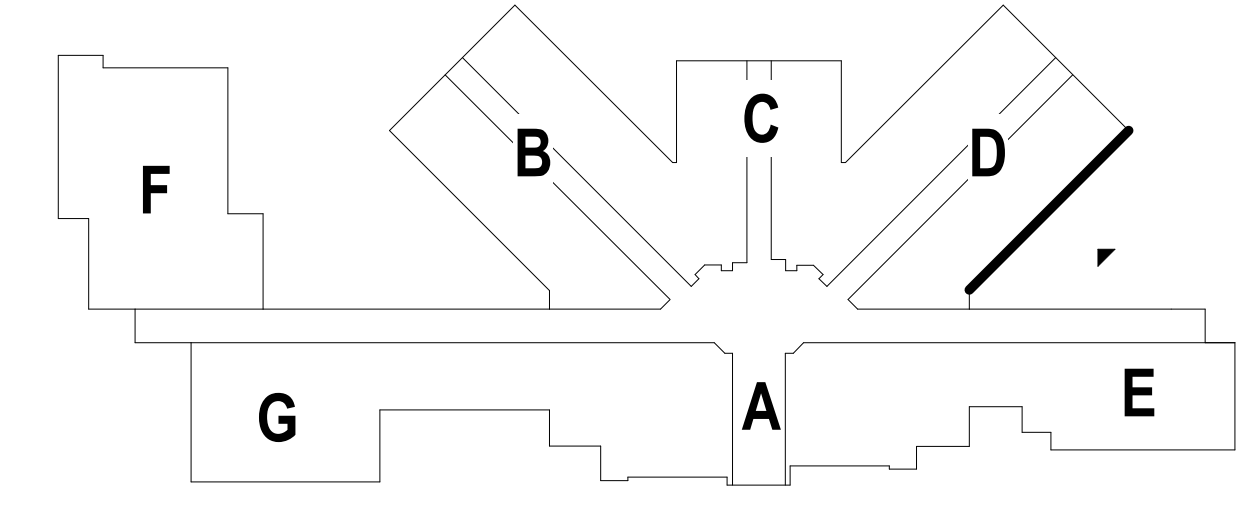

KEY PLAN

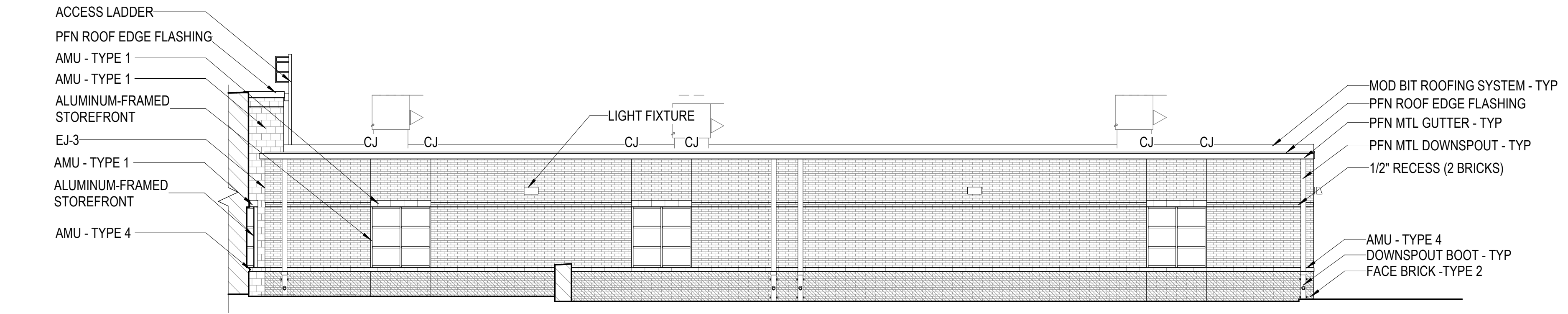

3 PARTIAL EXTERIOR ELEVATION
A102 1/8" = 1'-0"

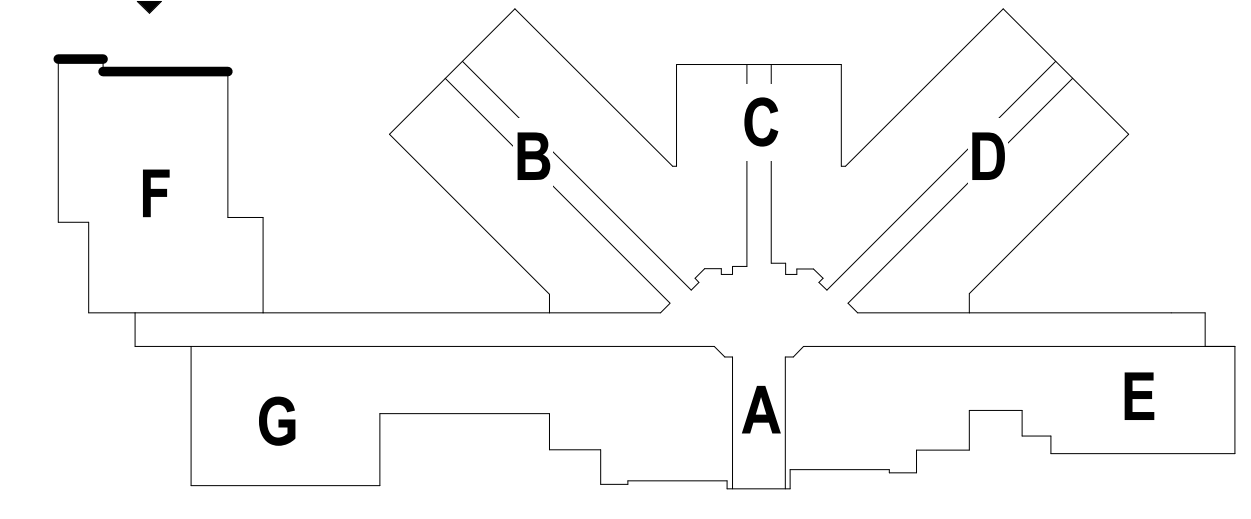

KEY PLAN

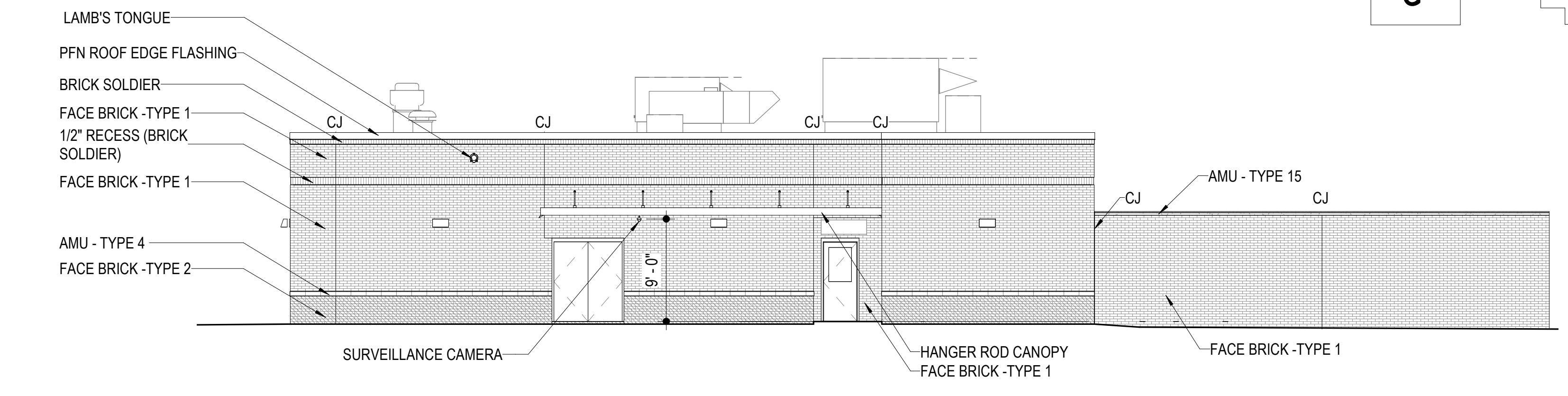

5 PARTIAL EXTERIOR ELEVATION
A103 1/8" = 1'-0"

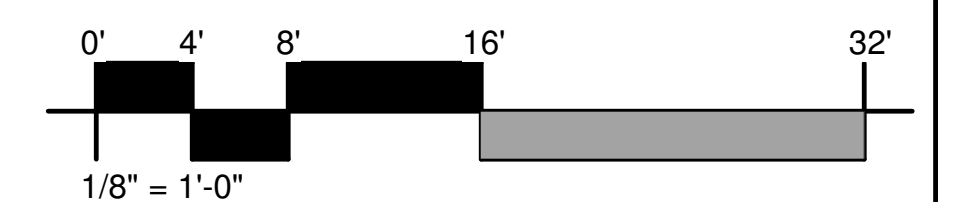

FOR PRINT SCALE VERIFICATION THE TITLEBLOCK OPENING IS 28.5 x 37.5
Original Plotted Sheet Size = 30"x42"

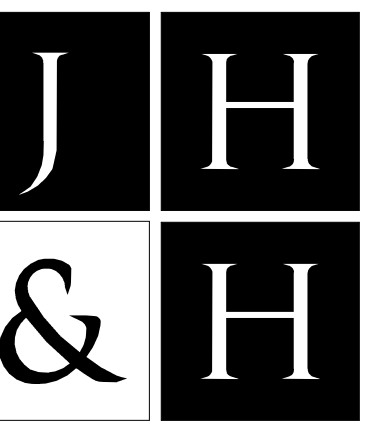

A Professional Association
Franco Bagley Lewis Wood

© 2021

JH&H Architects
Planners, Interiors, PA
1047 North Flowood Drive
Flowood, MS 39232-9533
p.601.948.4601 f.601.355.6200

Revisions
1
2
3
4
These drawings are the property of
the architect and are not to be used
on other projects or extensions
except by agreement in writing with
the architect.

Project: HALL
Architect: 20101B
Project Number: 5/24/2021
Date: PUB/JMU
Drawn by: Checked by:

Project: NEW MANNSDALE SIXTH GRADE SCHOOL
MADISON, MS

100% PRICING SET
NOT FOR
CONSTRUCTION

EXTERIOR
ELEVATIONS

A206

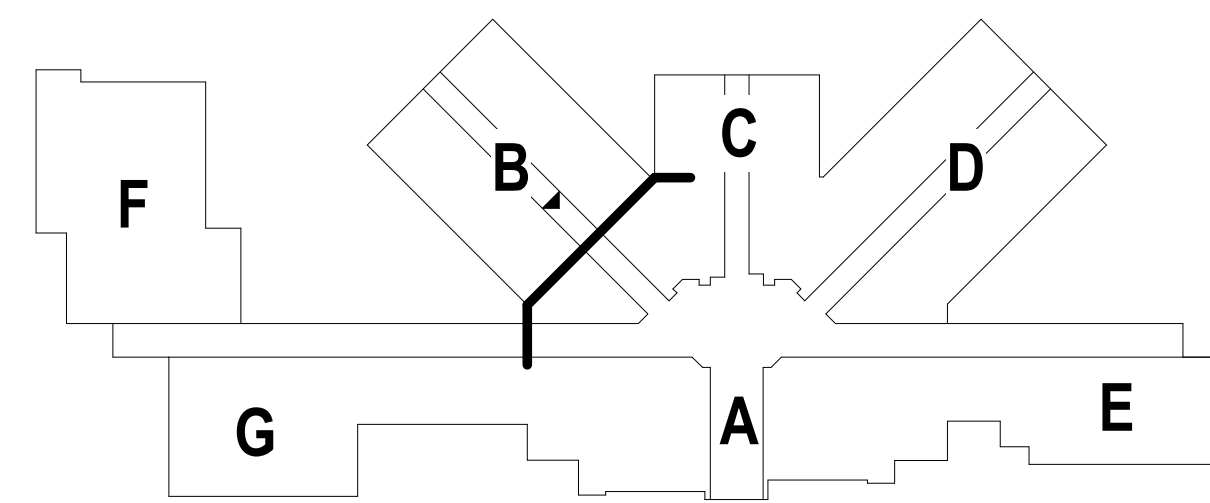

KEY PLAN

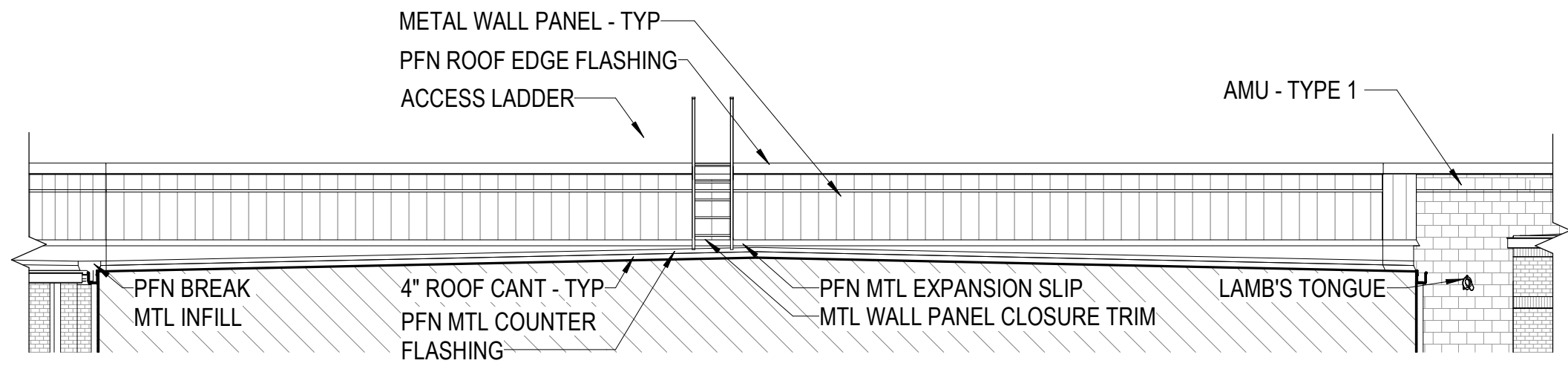

1 PARTIAL EXTERIOR ELEVATION
A130 1/8" = 1'-0"

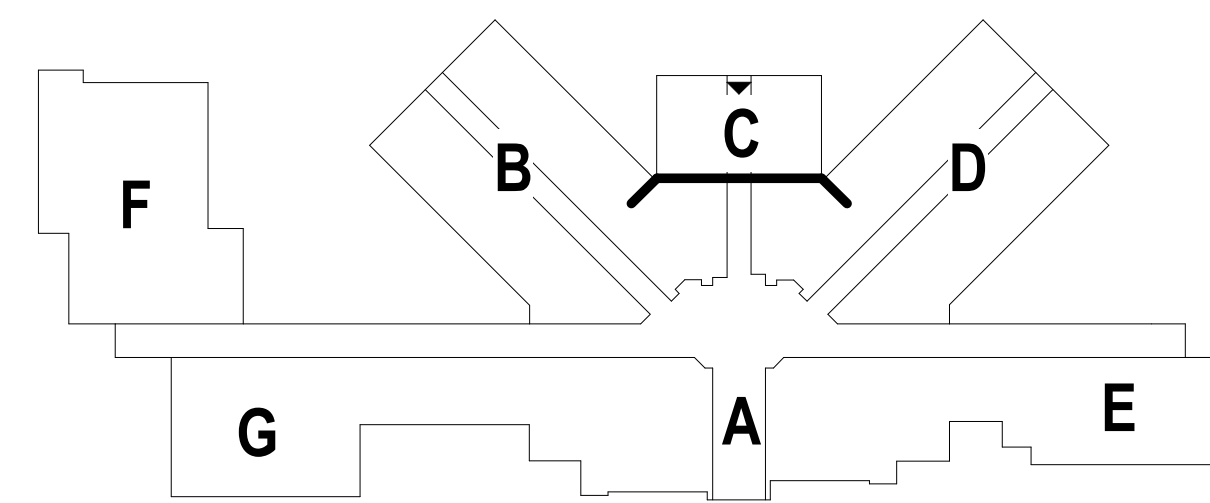

KEY PLAN

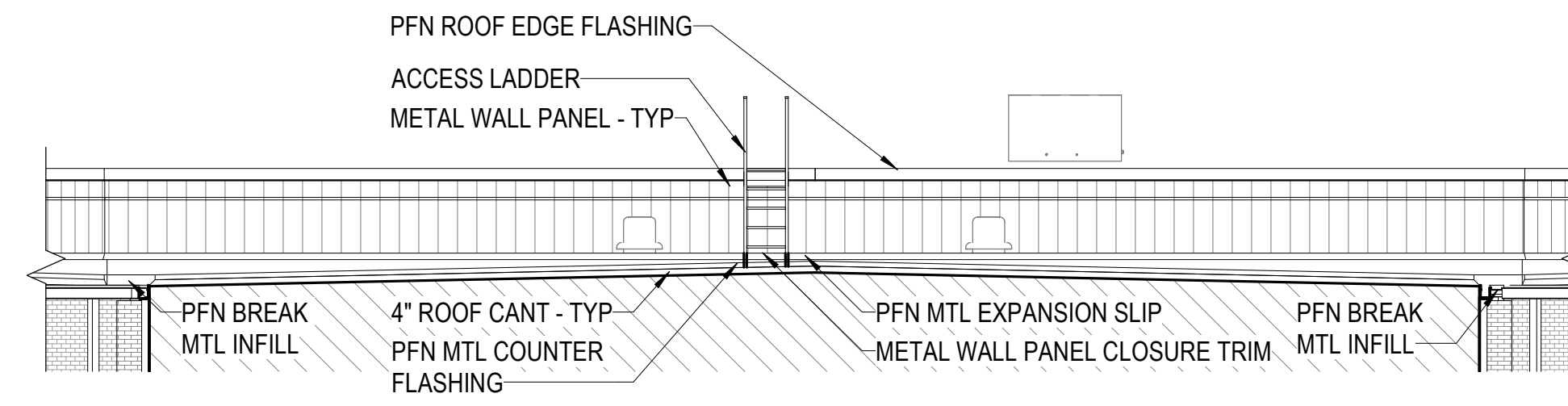

2 PARTIAL EXTERIOR ELEVATION
A130 1/8" = 1'-0"

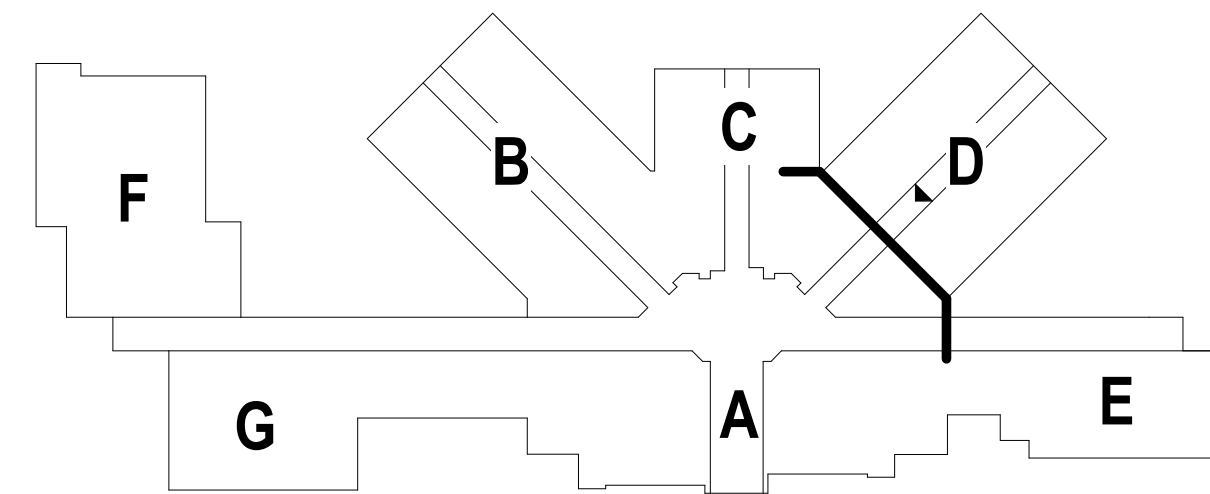

KEY PLAN

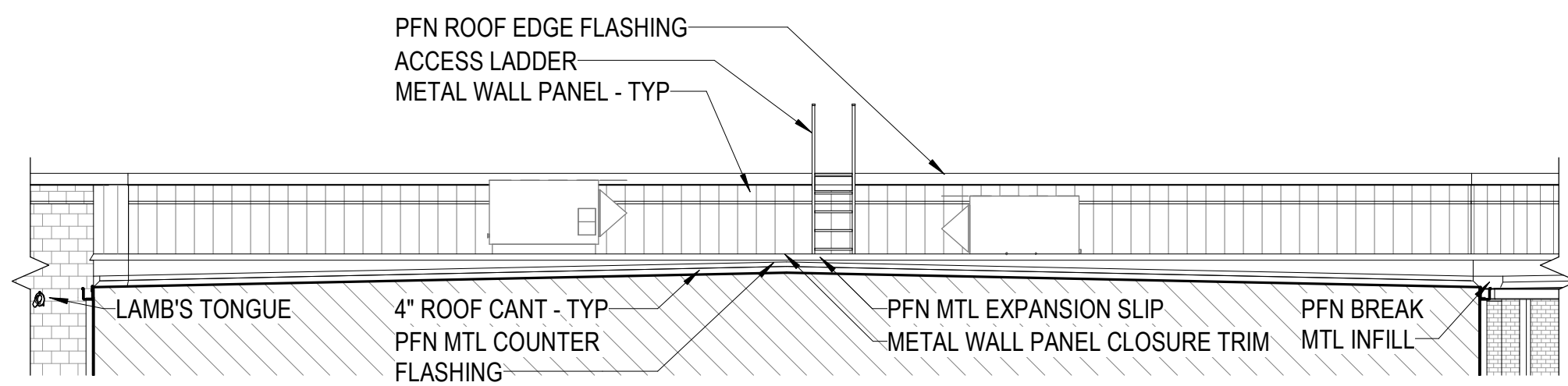

3 PARTIAL EXTERIOR ELEVATION
A130 1/8" = 1'-0"

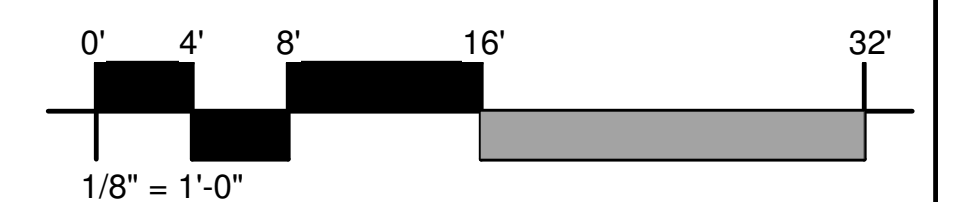

FOR PRINT SCALE VERIFICATION THE TITLEBLOCK OPENING IS 28.5 x 37.5
Original Plotted Sheet Size = 30"x42"

6/17/2021 2:28:01 PM